

STEPPING INTO 2025

ON A SOLID FOUNDATION

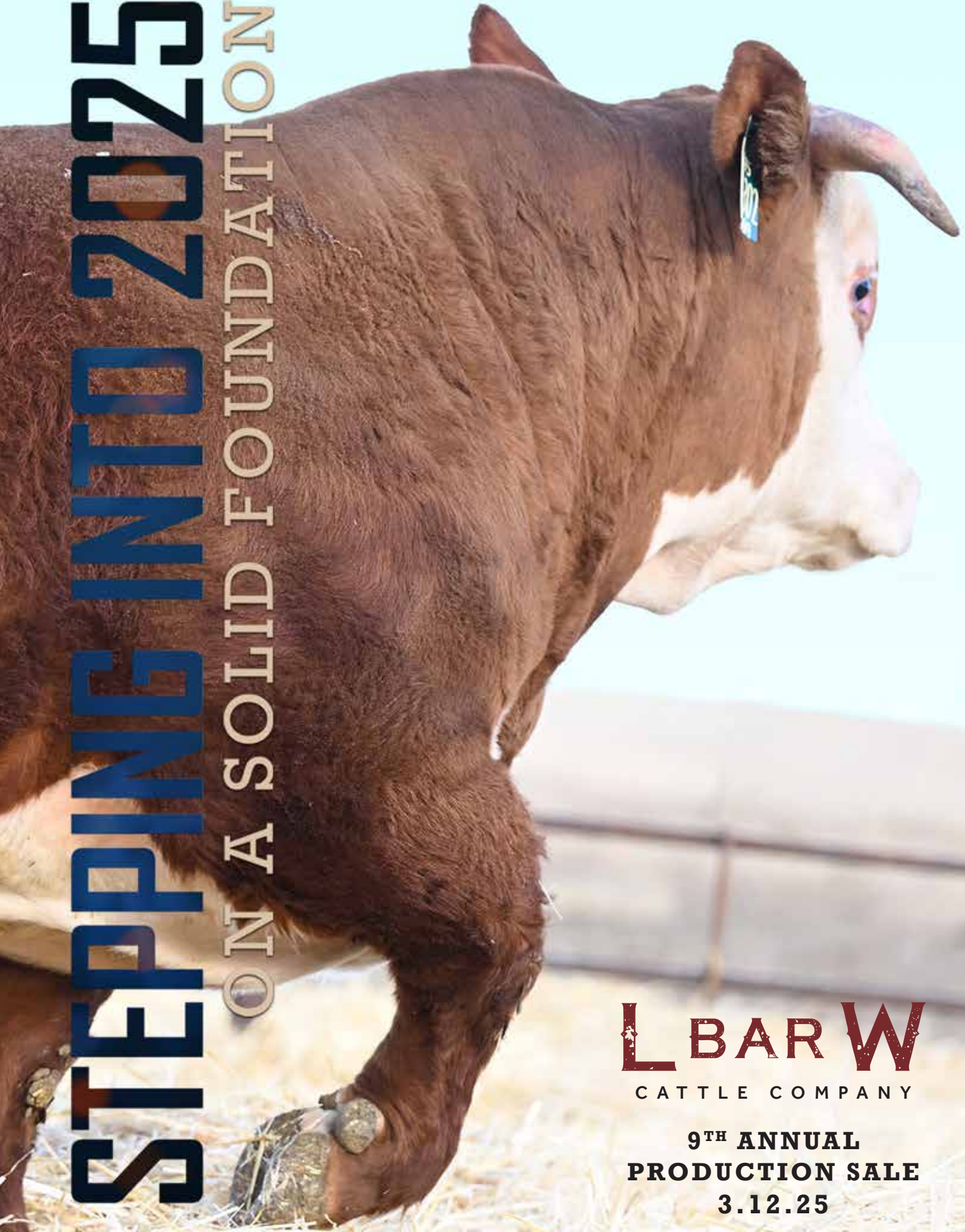

L BAR W
CATTLE COMPANY

**9TH ANNUAL
PRODUCTION SALE
3.12.25**

L BAR W

CATTLE COMPANY

9TH ANNUAL PRODUCTION SALE MARCH 12, 2025

AT THE RANCH ABSAROOKE, MT LUNCH NOON | SALE 1:00 PM MST

SALE LOCATION

The sale barn is located at GPS LOCATION: 21 Red Barn Lane, Absarokee, Montana. Take Hwy 78 to Absarokee approx. 10 miles from Columbus, sale barn will be on your right. Columbus is 45 miles from Billings, MT and 90 miles from Bozeman, MT via I-90

VIEWING

Sale Cattle will be on display starting Thursday, March 6th thru sale day. The offering will be sold via video by CCI.live. A copy of the video will be available after March 5th by contacting us or see it at **CCI.live** or **www.lbarw.com**

SALE DAY PHONES

Carl Loyning 406-425-2484
Denise Loyning 406-425-2252
Mike Walen 281-413-2455



Bid Live Online

www.CCI.live - Watch the Sale

(405) 400-9505 Text/Call - schedule@cci.live
Find us on the App Store and Google Play
Over 35 years in livestock marketing!

Auctioneer | Justin Stout

913-645-5136

Veterinarian

Stillwater Veterinary Clinic, Absarokee, MT

Dr. Jesse Olsen, DVM

855-965-8474

Dr. Lacey Fahrmeier, DVM

Embryo Transfer | Jeanne Reyher, Embryologist

406-580-3490

Acknowledgements

Jack Ward

AHA EXECUTIVE VICE PRESIDENT

Shane Bedwell

AHA COO & DIRECTOR OF BREED IMPROVEMENT

Chad Breeding

AHA PRESIDENT

Eric Lawver

MHA PRESIDENT

Caryl & Company

CATALOG AND ADVERTISING

Kate Roberts

PHOTOS & VIDEOS

Eric Geving

PRECISION BEEF ULTRASOUND

Jeremy & Chael Roberts

CLIPPING

Marketing Representatives

Kevin Murnin

HEREFORD WORLD

406-853-4638

Jill Hotchkiss

HEREFORD AMERICA

605-490-1409

Marc Hotchkiss

HEREFORD AMERICA

605-210-1956

Matt Wznick

WESTERN AG REPORTER

406-489-2414

Jaramie McLean

TRI-STATE LIVESTOCK NEWS

406-853-3174

Art Handel

HANDEL MARKETING

605-391-8233

Jim Baker

SPECIAL REPRESENTATIVE

605-381-9519

Dwayne Deitz

SPECIAL REPRESENTATIVE

406-672-8500

SALE TERMS & CONDITIONS: Terms of the sale are cash unless prior arrangements have been made. Every lot will be sold to the highest bidder with the auctioneer settling disputes as to bids. All cattle are the buyer's property as soon as sold. All announcements made from the auction block on sale day by the owner or auctioneer will take precedence over statements in the sale catalog.

Guarantee: Every animal in this sale is, to the best of our knowledge, free from any disease or defect. All animals are guaranteed breeders. We guarantee the first 60-day breeding season, not to exceed 6 months from of delivery date. If an animal fails to breed after a period of six months, it may be returned to the seller in good condition and in compliance with Montana Health Regulations. The seller reserves the right to try said animal for six months and if it proves to be a non-breeder, either an animal of comparable value will be substituted or credit will be given in a future sale on an animal for animal basis. All pregnant females are considered breeders. No other warranty of any nature is expressed or implied.

Health: Each bull will pass a semen test before leaving the ranch. The health of the herd is excellent. We guarantee that all sale cattle will be able to ship to any state or Canadian province. All females are officially calf hood Bangs vaccinated. All cattle are on a pre-conditioning program and herd health program.

Feed Arrangements: Bulls will be fed until April 1 at no cost. After said date, buyers will be charged for feed until delivery, at buyer's risk.

Delivery: Free delivery within 1,000 miles on purchases exceeding \$5,000. Additional delivery beyond 1,000 miles will be charged at cost to central point's anywhere in United States. For Canadian buyers, we will deliver up to nearest points of entry. Reputable purebred livestock haulers will be contracted for delivery.

Liability: All persons attending the sale do so at their own risk. Neither the owners nor any person associated with the sale assumes any liability, legal or otherwise.

Semen Interest: L Bar W retains the right of a ¼ in-herd semen interest in all bulls selling.

Accommodation: Ask for the L Bar W Sale Rate at the Super 8, in Columbus, 406-322-4101. Numerous other accommodations available in Billings and Bozeman, Montana.



Greetings all to the 9th Annual L Bar W Production Sale



It is such a pleasure to welcome all of you to our spring production sale on March 12, 2025. It is hard to believe that this is our ninth go round. It has been so exciting to grow this business with you since our ground floor entrance into the Hereford seedstock business. Without your friendship and support, we would not be here today. Thank you so much for coming. We hope that our offering will provide the type and kind of Hereford cattle that will help you grow a profitable and sustainable business.

Our goal is to produce consistent bulls that will thrive in every environment with traits that the cattleman looks for to produce the best calves for the market. Our bulls are long, thick made, easy fleshing, and feed efficient, with good bone, excellent feet and overall structural soundness. We focus on good growth characteristics combined with superior carcass merit. We pay particular attention to marbling as that trait will improve the herds grade output which will make our cattle more attractive in the marketplace. Along those lines, we take part in the AHA Feedout Program where we track the improvement in our herd and integrate those findings into our breeding plans. So far, we have seen considerable improvement in grade and yield. Most interesting information, which we will pass on to our customers. We try to produce bulls that are not overly fat and show good muscle development. A key item for us is a bull that is active yet easy to handle and will move out good. A lazy bull is useful to no one.

Additionally, we recognize a superior bull will only come from a superior cow and that is why we are extremely proud of our cow herd. Our cows are very fertile, breed up within the expected window. They are very docile mothers who produce abundant milk. Their udders and teats are fantastic and they pass that trait on to their replacement females.

We cull rigorously. We refuse to let inferior animals remain in our herd. We believe that is why we have so few bulls returned. If you buy an L Bar W bull, that guy will work for you on day one. All the bulls are semen checked prior to the sale. If they fail, they are taken out of the sale. All the bulls are fully guaranteed.

Please take time to stop by the ranch to view our bulls before the sale. They will be on display at the sale barn and we would like to take you on a tour of our cowherd and herd bulls. Please contact Carl, Denise, or Mike if you are interested.



Thanks again.

Mike and Jeannette Walen
Carl and Denise Loyning
Taylor and Amanda Romine

2025 HERD HEALTH

All bulls received a breeding soundness exam by Dr. Lacey Fahrmeier of Stillwater Veterinary Clinic, on February 14th, 2025. Scrotal measure listed in catalog were taken January 16, 2025

BULLS

Birth: Calf Guard, Alpha C&D, & Multi-Min

Branding: Inforce 3, Ultrachoice 8, Multi-Min, & Pink Eye

Pre-Weaning: Pyramid 5 Plus Presponse, UltraBac 7 w/ somubac, & Multi-Min

Post Weaning: Pyramid 5 Plus Presponse, UltraBac 7 w/ somubac, poured with Ultra saber, and drench with Valbazen.

Mid Development: Multi Min and Cleanup pour on. All bulls have been vaccinated for footrot

Breeding Soundness Exam: Bovishield Gold FP5VL5 & poured

REPLACEMENT HEIFERS

Birth: Calf Guard, Alpha C&D, & Multi-Min

Branding: Inforce 3, Ultrachoice 8, Multi-Min, & Pink Eye

Pre-Weaning: Pyramid 5 plus Presponse, Pink Eye & Multi-Min

Post Weaning: Pyramid 5 plus Presponse, UltraChoice 8, and drench with Valbazen.

Pre-Breeding Shots: By sale time heifers will have received 2 rounds of Bovishield Gold FP5VL5 and poured. They have been freeze branded to match tattoo/tag numbers

Bangs Vaccinated October 30, 2024 – All heifers were given a shot of Lutelyse at this time as well.

AHA GE·EPD

The Power of Genomically Enhanced EPDs

The American Hereford Association (AHA) has embraced the use of genomics into their genetic evaluation by launching a first of its kind single step analysis that utilizes the marker effects of specific traits. Likewise, AHA is directly estimating accuracy values rather than approximating. The direct estimation of accuracy results in a more conservative value but a more accurate value than previous methodologies. The AHA is producing the most reliable genetic evaluation that is supported by Whole Herd TPR™ and genomics, which will give prospective buyers added confidence in purchasing young and unproven animals.

Buying animals that have a genomic profile incorporated into their Expected Progeny Difference (EPD) offers many advantages that allow for quicker breed and herd improvement. Below is a table showing the average increase in accuracy when buying a young animal with a Genomic Enhanced EPD (GE-EPD) versus an animal without a GE-EPD. Similarly, an effective progeny number increase is listed by trait that shows how many progeny equate to a genomic enhancement of a young animal (e.g. yearling). That's right, buying a young animal that has been genotyped is like having 2-17 progeny, depending on the trait. The proof gained on young, non-parent animals, through a genomic enhancement is valuable and greatly mitigates the risk and allows for more directed selection.



Each animal tested is recognized with the AHA GE-EPD logo.

AHA Trait	Accuracy Improvement	Effective Progeny Number Increase*
Calving Ease	0.09	17
Birth Weight	0.12	8
Weaning Weight	0.14	12
Yearling Weight	0.16	9
Scrotal Circumference	0.17	6
Mature Cow Weight	0.12	4
Udder Suspension	0.17	7
Teat Size	0.17	7
Carcass Weight	0.11	3
Fat	0.08	2
Rib-Eye Area	0.07	2
Marbling	0.10	3

* Effective Progeny Number Increase (EPNI)- EPNI is the difference gained for genotyped animals versus non-genotyped animals.



LW 7131 DOMINO 075H ET

REG: 44147154 CALVED: 2/8/2020 TATTOO: 075H

HH ADVANCE 5044C ET
CL 1 DOMINO 7131E 1ET
 43810450 CL 1 DOMINETTE 3175A
 CL 1 DOMINO 7110T
MONTANA MISS 1179Y
 43179263 MONTANA MISS 753T
 CL 1 DOMINO 215Z
 HH MISS ADVANCE 1072Y ET
 CL 1 DOMINO 1161Y
 CL 1 DOMINETTE 1123Y 1ET
 CL 1 DOMINO 590R
 CL 1 DOMINETTE 332N
 CL 1 DOMINO 592R 1ET
 MONTANA MISS 306

CE	BW	WW	YW	MM	M&G	UDDR	TEAT	REA	MARB	CHBS
2.1	3.5	68	111	25	59	1.3	1.4	.30	.09	117



Owned by L Bar W Cattle Company

LW 901 DOMINO 1001J (CHB)

REG: 44270636 CALVED: 12/30/2020 TATTOO: 1001J

CL 1 DOMINO 6128D 1ET (CHB)
LW 6128 DOMINO 901G ET (CHB)
 44052478 CL 1 DOMINETTE 160Y 1ET
 CL 1 DOMINO 215Z (CHB)
CL 1 DOMINETTE 7209E
 43864503 MONTANA MISS 1179Y
 CL 1 DOMINO 386A 1ET
 CL 1 DOMINETTE 055X
 CL 1 DOMINO 929W
 CL 1 DOMINETTE 606S 1ET
 CL 1 DOMINO 9122W 1ET
 CL 1 DOMINETTE 055X
 CL 1 DOMINO 7110T
 MONTANA MISS 753T

CE	BW	WW	YW	MM	M&G	UDDR	TEAT	REA	MARB	CHBS
3.0	3.3	65	96	35	67	1.2	1.4	.54	.31	142



Owned with Fawcett's Elm Creek Ranch, SD

LW 901 DOMINO 1037J

REG: 44279309 CALVED: 1/12/2021 TATTOO: 1037J

CL 1 DOMINO 6128D 1ET (CHB)
LW 6128 DOMINO 901G ET (CHB)
 44052478 CL 1 DOMINETTE 160Y 1ET
 C MILES MCKEE 2103 ET
CHURCHILL LADY 700E ET
 43801926 TCC MS DIANA 01
 CL 1 DOMINO 386A 1ET
 CL 1 DOMINETTE 055X
 CL 1 DOMINO 929W
 CL 1 DOMINETTE 606S 1ET
 NJW 98S R117 RIBEYE 88X ET
 C NOTICE ME ET
 CRR ABOUT TIME 743
 TCC MISS SHELBY 82 ET

CE	BW	WW	YW	MM	M&G	UDDR	TEAT	REA	MARB	CHBS
6.4	1.2	57	93	40	69	1.3	1.4	.69	.32	161



Owned with Castle Rock Ranch, MT

LW 6128 DOMINO 901G ET (CHB)

REG: 44052478 CALVED: 1/4/2019 TATTOO: 901G

CL 1 DOMINO 386A 1ET
CL 1 DOMINO 6128D 1ET (CHB)
 43691810 CL 1 DOMINETTE 055X
 CL 1 DOMINO 929W
CL 1 DOMINETTE 160Y 1ET
 43189554 CL 1 DOMINETTE 606S 1ET
 CL 1 DOMINO 1108Y 1ET
 CL 1 DOMINETTE 440P 1ET
 CL 1 DOMINO 860U
 CL 1 DOMINETTE 7136T 1ET
 CL 1 DOMINO 637S 1ET
 CL 1 DOMINETTE 615S
 HH ADVANCE 3113N 1ET
 CL 1 DOMINETTE 0112K 1ET

CE	BW	WW	YW	MM	M&G	UDDR	TEAT	REA	MARB	CHBS
4.0	2.7	55	94	37	65	1.3	1.5	.60	.55	171



Now Deceased - Owned with Fawcett's Elm Creek Ranch, SD



Owned by L Bar W Cattle Company

CL 1 DOMINO 1190J 1ET

REG: 44263190 CALVED: 1/26/2021 TATTOO: 1190

HH ADVANCE 5345C
HH ADVANCE 8392F ET (CHB)
 43966191 HH MISS ADVANCE 2022Z ET

HH ADVANCE 3297A ET
 HH MISS ADVANCE 3235A
 HH ADVANCE 9144W
 HH MISS ADVANCE 7003T
 CL1 DOMINO 1172L
 CL 1 DOMINETTE 952J
 HH ADVANCE 3113N 1ET
 CL1 DOMINETTE 169L

CL 1 DOMINO 461P 1ET
CL 1 DOMINETTE 9184W
 42982385 L1 DOMMINETTE 520

CE	BW	WW	YW	MM	M&G	UDDR	TEAT	REA	MARB	CHBS
10.9	2.4	44	69	29	51	1.4	1.4	.73	.26	151



Owned by L Bar W Cattle Company, Churchill Cattle Co, Stuber Ranch and Krebs Ranch

CL 1 DOMINO 6128D 1ET (CHB)

REG: 43691810 CALVED: 1/14/2016 TATTOO: 6128

CL 1 DOMINO 1108Y 1ET
CL 1 DOMINO 386A 1ET
 43379798 CL 1 DOMINETTE 440P 1ET

CL 1 DOMINO 9105W
 CL 1 DOMINETTE 617S
 CL 1 DOMINO 9126J 1ET
 CL 1 DOMINETTE 974J
 CL 1 DOMINO 637S 1ET
 CL 1 DOMINETTE 5142R
 L1 DOMINO 890061
 CL 1 DOMINETTE 273M 1ET

CL 1 DOMINO 860U
CL 1 DOMINETTE 055X
 43082256 CL 1 DOMINETTE 7136T 1ET

CE	BW	WW	YW	MM	M&G	UDDR	TEAT	REA	MARB	CHBS
-2.1	4.4	66	109	39	72	1.3	1.3	.68	.16	138



TOP 5% TOP 10% TOP 20%



No words can express our gratitude for what Bill has done for our operation. He was at every event and sale we have ever had here at the ranch. He helped us market our cattle and sort our cattle whenever we asked and always did so with a smile and a good story. Personally, he taught me a lot about how to handle and move cattle with ease. A true cattleman and a great mentor. I feel I'm better for having know him. Thanks again for everything Bill, and keep a watchful eye on the bosses herd. Carl Loyning

In Memory
of **BILL PELTON**

LW 3006 MISS ADVANCE 720E ET

REG: 43826850 CALVED: 1/18/2017 TATTOO: 720E

HH ADVANCE 0002X
HH ADVANCE 3006A
 43368334 HH MISS ADVANCE 1142Y

HH ADVANCE 7026T ET
 HH MISS ADVANCE 8163U
 HH ADVANCE 8050U ET
 HH MISS ADVANCE 9176W ET
 CL 1 DOMINO 860U
 CL 1 DOMINETTE 5142R
 L1 DOMINO 890061
 CL 1 DOMINETTE 273M 1ET

CL 1 DOMINO 860U

CL 1 DOMINETTE 055X

43082256 CL 1 DOMINETTE 7136T 1ET

CE	BW	WW	YW	MM	M&G	UDDR	TEAT	REA	MARB	CHBS
1.0	2.4	61	100	35	66	1.3	1.3	.30	.20	125



CL 1 DOMINETTE 160Y 1ET

REG: 43189554 CALVED: 1/11/2011 TATTOO: 160

CL 1 DOMINO 637S 1ET
CL 1 DOMINO 929W
 42982397 CL 1 DOMINETTE 615S

L1 DOMINO 03396
 CL1 DOMINETTE 118L
 CL 1 DOMINO 461P 1ET
 CL 1 DOMINETTE 440P 1ET
 L1 DOMINO 99496
 HH MS ADV 875H 1ET
 CL 1 DOMINO 5131E
 CL 1 DOMINETTE 411

HH ADVANCE 3113N 1ET

CL 1 DOMINETTE 606S 1ET

42673494 CL 1 DOMINETTE 0112K 1ET

CE	BW	WW	YW	MM	M&G	UDDR	TEAT	REA	MARB	CHBS
5.3	2.5	41	70	32	53	1.3	1.4	.22	.27	125



CL 1 DOMINETTE 7209E

REG: 43864503 CALVED: 2/5/2017 TATTOO: 7209

CL 1 DOMINO 9122W 1ET
CL 1 DOMINO 215Z (CHB)
 43268007 CL 1 DOMINETTE 055X

CL 1 DOMINO 732T
 CL 1 DOMINETTE 475P
 CL 1 DOMINO 860U
 CL 1 DOMINETTE 7136T 1ET
 CL 1 DOMINO 590R
 CL 1 DOMINETTE 332N
 CL 1 DOMINO 592R 1ET
 MONTANA MISS 306

CL 1 DOMINO 7110T

MONTANA MISS 1179Y

43179263 MONTANA MISS 753T

CE	BW	WW	YW	MM	M&G	UDDR	TEAT	REA	MARB	CHBS
0.1	3.1	69	101	32	67	1.3	1.3	.30	.38	152



LF DOMINETTE 6004D ET

REG: 43682136 CALVED: 2/3/2016 TATTOO: 6004D ET

CL 1 DOMINO 9122W 1ET
CL 1 DOMINO 215Z (CHB)
 43268007 CL 1 DOMINETTE 055X

CL 1 DOMINO 732T
 CL 1 DOMINETTE 475P
 CL 1 DOMINO 860U
 CL 1 DOMINETTE 7136T 1ET
 HH ADVANCE 767G 1ET
 CL 1 DOMINETTE 490
 HH ADVANCE 629F
 CL 1 DOMINETTE 543E

CL 1 DOMINO 9126J 1ET

CL 1 DOMINETTE 440P 1ET

42482637 CL 1 DOMINETTE 974J

CE	BW	WW	YW	MM	M&G	UDDR	TEAT	REA	MARB	CHBS
1.4	1.9	63	94	24	55	1.4	1.5	.23	.27	137



CL 1 Dominette 440P – Donor Dam of 6004D

REFERENCE DONORS

TOP 5% TOP 10% TOP 20%



HH ADVANCE 0022H ET

REG: 44128602 CALVED: 1/3/2020 TATTOO: 22

HH ADVANCE 3297A ET (CHB)
HH ADVANCE 7143E ET
 43787525 HH MISS ADVANCE 9176W ET

CL 1 DOMINO 1131Y 1ET
HH MISS ADVANCE 4287B ET
 43528190 HH MISS ADVANCE 1263Y ET

CL 1 DOMINO 091X
 HH MISS ADVANCE 9228W
 HH ADVANCE 4055P
 HH MISS ADVANCE 1088L
 CL 1 DOMINO 955W
 CL 1 DOMINETTE 615S
 HH ADVANCE 8050U ET
 HH MISS ADVANCE 5139R ET

CE	BW	WW	YW	MM	M&G	UDDR	TEAT	REA	MARB	CHBS
7.4	1.8	67	98	34	67	1.3	1.3	.56	.26	151

Owned by Coates Ranch Co, TX and Holden Herefords, MT



H5 9241 ADVANCE 1174

REG: 44237772 CALVED: 2/18/2021 TATTOO: 1174

HH ADVANCE 5019C ET (CHB)
H5 5019 ADVANCE 9241 (CHB)
 44042304 H5 MS 417 ADVANCE 639

H5 1147 ADVANCE 432
H5 MS 432 ADVANCE 602
 43695804 H5 MS 0144 DOMET 478

CL 1 DOMINO 215Z
 HH MISS ADVANCE 1072Y ET
 H5 1147 ADVANCE 417
 H5 MS 7056 ADVANCE 439
 H5 4055 ADVANCE 1147 1 ET
 H5 MS 408 DOMET 234
 H5 YANKEE 0144
 H5 MS 001 DOMET 9210

CE	BW	WW	YW	MM	M&G	UDDR	TEAT	REA	MARB	CHBS
3.0	3.0	56	92	32	60	1.4	1.4	.36	.32	136

Owned by Harrell Hereford Ranch, OR and Van New Kirk Herefords, NE



HH ADVANCE 0159H

REG: 44128721 CALVED: 1/21/2020 TATTOO: 159

CL 1 DOMINO 420B 1ET (CHB)
HH ADVANCE 7088E (CHB)
 43786190 HH MISS ADVANCE 4021B

HH ADVANCE 3297A ET (CHB)
HH MISS ADVANCE 6317D
 43736575 HH MISS ADVANCE 4287B ET

CL 1 DOMINO 215Z
 CL 1 DOMINETTE 7157T
 HH ADVANCE 0132X
 HH MISS ADVANCE 2178Z
 CL 1 DOMINO 091X
 HH MISS ADVANCE 9228W
 CL 1 DOMINO 1131Y 1ET
 HH MISS ADVANCE 1263Y ET

CE	BW	WW	YW	MM	M&G	UDDR	TEAT	REA	MARB	CHBS
3.3	4.0	70	97	42	77	1.1	1.2	.88	.47	173

Owned by Churchill Cattle Co, MT; Van Newkirk Herefords, NE, Stuber Ranch, SD, and Holden Herefords, MT



STARDANCE M8086 ET

REG: 43989449 CALVED: 2/25/2018 TATTOO: 8086

HH ADVANCE 1045L (CHB)
DS 1045 ADVANCE 3575N (CHB)
 42394633 DS 6805 MS TROY 8605

CHURCHILL SENSATION 028X
CHURCHILL LADY 284Z ET
 43282347 CHURCHILL LADY 6109S ET

HH ADVANCE 932J 1ET
 HH MS ADV 898H 1ET
 DS TROY 6805
 DS MS NORSTAR 4119
 UPS DOMINO 3027
 CHURCHILL LADY 7202T ET
 GH NEON 17N
 CHURCHILL LADY 202

CE	BW	WW	YW	MM	M&G	UDDR	TEAT	REA	MARB	CHBS
11.4	-0.4	58	98	46	75	1.0	1.2	.65	.99	220

Owned by Doyle Hereford Ranch, TX and Collins Cattle Company, TX



This group of yearling bulls represents the top two thirds of our 2024 calf crop. 100% of these bulls have AHA GE EPDs to increase the accuracy of their EPDs, and are parent verified through this process. This must be our most even set of bulls that we have offered. We have developed these bulls on a high roughage ration of alfalfa hay, corn and a complete grower pellet under the direction of Hannah Imer, Livestock Product Specialist-Purina and Axmen Feed Store of Columbus. Our average daily gain on an 80-day test period was 3.25lbs.

No matter what phase of beef production you are in, we are committed to providing bulls that come from strong cow families. They are fertile, easy-fleshing and well pigmented. The consistent quality across the board, as well as EPD's and Profit indexes, shows our commitment for balanced EPD's vs. single trait selection.

We scanned the bulls for carcass data on January 22, 2025, so please note that the EPD's were current as of 1/27/2025, and did not have the updated carcass data calculated as of this date. Updated EPD's will be available March 1, on our website www.lbarw.com.

We take pride in raising our bulls in a commercial cattleman's environment. We are extremely happy with the condition of the bulls, and we think you will be too!

YEARLING BULLS





4002M

LW 1174 ADVANCE 4002M

REG: 44553209 CALVED: 1/1/2024 TATTOO: 4002M

H5 5019 ADVANCE 9241 (CHB) HH ADVANCE 5019C ET
H5 9241 ADVANCE 1174 H5 MS 417 ADVANCE 639
 44237772 H5 MS 432 ADVANCE 602 H5 MS 0144 DOMET 478

CL 1 DOMINO 8138F 1ET (CHB) CL 1 DOMINO 6187D
LW 8138 DOMINETTE 2147K CL 1 DOMINETTE 2185Z
 44335471 LW 334 DOMINETTE 527C CL 1 DOMINO 334A
 HH MISS ADVANCE 2213Z



BW
82
WW
550
SCR
35

CE	BW	WW	YW	MM	M&G	UDDR	TEAT	REA	MARB	CHBS
-0.1	3.6	57	89	37	66	1.2	1.2	.33	.28	129

EYE PIGMENTATION LEFT 100% RIGHT 80%

Our 1st offering of H5 9241 Advance 1174 calves, and he's a good one. The 1174 calves are easy on the eye and they hit the ground running. 4002M has a great hip with a tremendous depth of rib. His maternal granddam 527C is a role model female, with a great production record here; WW ratio 111 on 6, & YW Ratio of 105 on 5.

- Top 10% or better Milk, M&G, MCW, & SC
- Solid rate of gain on test of 3.3 ADG
- 82# actual BW, 104 WW ratio



LW 8086 STARDANCE 4003M

REG: 44556344 CALVED: 1/1/2024 TATTOO: 4003M

DS 1045 ADVANCE 3575N (CHB) HH ADVANCE 1045L
STARDANCE M8086 ET (CHB) DS 6805 MS TROY 8605
 43989449 CHURCHILL LADY 284Z ET CHURCHILL SENSATION 028X
 CHURCHILL LADY 6109S ET

CL 1 DOMINO 9108G 1ET (CHB) HH ADVANCE 7156E ET
LW 9108 DOMINETTE 2017K CL 1 DOMINETTE 9184W
 44335394 C 1008X BAILEES MILES 7371 ET C BAILEES MILES 4312 ET
 HHR PAY IN GOLD 1008X ET



BW
77
WW
544
SCR
36

CE	BW	WW	YW	MM	M&G	UDDR	TEAT	REA	MARB	CHBS
9.6	0.8	58	94	36	65	1.3	1.5	.61	.64	176

EYE PIGMENTATION LEFT 100% RIGHT 70%

An outcross explosion in these M8086 sons. We made the decision to try a little something different with Stardance M8086 ET sire. 4003M has a pedigree that will work on just about any operation. The M8086 calves have really impressed us with their calving ease and growth. Great option for a heifer bull with added carcass merit. #2 bull in the sale offering with an actual IMF of 4.06; Ratio 158.

- Top 5% or better for IMF & CHBS
- Top 15% or better CE, BW, Milk, & Teat
- 77# actual BW & 105 WW ratio



TOP 5% TOP 10% TOP 20%



4007M



LW 8086 STARDANCE 4007M

REG: 44556348 CALVED: 1/1/2024 TATTOO: 4007M

DS 1045 ADVANCE 3575N (CHB) HH ADVANCE 1045L
STARDANCE M8086 ET (CHB) DS 6805 MS TROY 8605
 43989449 CHURCHILL LADY 284Z ET CHURCHILL SENSATION 028X
 C CJC BELLE HEIR ET (CHB) BR BELLE AIR 6011
LW 8094 MS BELLE HEIR 2029K C CJC 89T MISS MILES 4264 ET
 44389689 LW 6128 DOMINETTE 029H ET CL 1 DOMINO 6128D 1ET
 HH MISS ADVANCE 1005Y ET

CE	BW	WW	YW	MM	M&G	UDDR	TEAT	REA	MARB	CHBS
5.3	2.0	59	94	39	68	1.3	1.3	.65	.62	168

EYE PIGMENTATION LEFT 100% RIGHT 100%

Another M8086 son that has done it right since day one! Extra capacity and tremendous depth of rib have set the M8086 calves apart. He will sire a set of calves that should flat push the scale down, and grade off the charts.



- 12.5 actual REA; 3.39 actual IMF
- Above average ADG on test; 3.6# per day
- 107 WW ratio

TOP 5% TOP 10% TOP 20%



Kate Roberts

4008M

LW 710 DOMINO 4008M

REG: 44553216 CALVED: 1/1/2024 TATTOO: 4008M

CL 1 DOMINO 215Z (CHB)
CL 1 DOMINO 710E 1ET (CHB)
 43800218 HH MISS ADVANCE 9119W
 HH ADVANCE 8132F (CHB)
W L1 MISS ADVANCE 230K ET
 44377862 HH MISS ADVANCE 7231E
 CL 1 DOMINO 9122W 1ET
 CL 1 DOMINETTE 055X
 HH ADVANCE 7026T ET
 HH MISS ADVANCE 7028T ET
 HH ADVANCE 6212D ET
 HH MISS ADVANCE 6040D ET
 HH ADVANCE 3297A ET
 HH MISS ADVANCE 2077Z



BW

77

WW

588

SCR

35

CE	BW	WW	YW	MM	M&G	UDDR	TEAT	REA	MARB	CHBS
1.1	3.1	71	111	35	71	1.7	1.8	.17	.28	131

EYE PIGMENTATION LEFT 100% RIGHT 100%

This guy is a true breeding piece! We purchased his mother as a heifer calf from William Wilhelm, WY. **AHA GE-EPD** Exceptional EPD profile and the phenotype to match. Has a good foot under him and moves like one should with style, presence, and great muscle pattern. Build a set of replacements out of this guy.

- Top 5% or better for WW, M&G, Teat, Udder, & SC
- Top 15% Milk, YW, & IMF
- 77# actual BW, 116 WW ratio



TOP 5% TOP 10% TOP 20%



4009M

LW 8086 STARDANCE 4009M

REG: 44556350 CALVED: 1/1/2024 TATTOO: 4009M

DS 1045 ADVANCE 3575N (CHB)
STARDANCE M8086 ET (CHB)
 43989449 CHURCHILL LADY 284Z ET

C CJC BELLE HEIR ET (CHB)
LW 8094 MS BELLE HEIR J204 ET
 44315605 HH MISS ADVANCE 3070A ET

HH ADVANCE 1045L
 DS 6805 MS TROY 8605
 CHURCHILL SENSATION 028X
 CHURCHILL LADY 6109S ET
 BR BELLE AIR 6011
 C CJC 89T MISS MILES 4264 ET
 HH ADVANCE 8050U ET
 HH MISS ADVANCE 9150W ET



BW 77

WW 77

604

SCR 35

CE	BW	WW	YW	MM	M&G	UDDR	TEAT	REA	MARB	CHBS
8.8	1.4	67	108	38	71	1.2	1.3	.67	.58	180

EYE PIGMENTATION LEFT 100% RIGHT 100%

Retained Ownership Buyers, take a look at 4009M. This is a pedigree that will not be found on every street corner this spring. The carcass merit combined with growth and maternal is a home run. #1 bull in the offering for \$CHB index of \$180!

- Top 5% or better Milk, M&G, IMF, & \$CHB
- Top 15% or better CE, WW, YW, CW, & \$BMI
- Impressive ADG on test of 3.75# per day



LW 993 DOMINO 4017M

REG: 44553276 CALVED: 1/4/2024 TATTOO: 4017M

CL 1 DOMINO 7131E 1ET
CL 1 DOMINO 993G 1ET
 44010186 CL 1 DOMINETTE 9140W 1ET

H5 215Z DOMINO 011 (CHB)
H5 MS 011 DOMET 2148
 44355420 H5 MS 5019 ADVANCE 0316

HH ADVANCE 5044C ET
 CL 1 DOMINETTE 3175A
 CL 1 DOMINO 732T
 CL 1 DOMINETTE 475P
 CL 1 DOMINO 215Z
 H5 MS 6206 DOMET 822
 HH ADVANCE 5019C ET
 H5 MS 001 DOMET 206



BW 78

WW 570

SCR 35

CE	BW	WW	YW	MM	M&G	UDDR	TEAT	REA	MARB	CHBS
6.8	1.2	50	74	35	60	1.4	1.5	.57	.11	113

EYE PIGMENTATION LEFT 100% RIGHT 100%

4017M is out of a great Harrell Ranch 1st calf heifer. A red necked, big hipped bull that is a great option for making moderate framed, easy doing momma cows. Put him with a set of black heifers and the F1's will knock your eye balls out.

- 100% eye pigment
- Top 20% or better CE, BW, Milk, MCW, Udder, & Teat
- 78# actual BW; WW ratio of 112



TOP 5% TOP 10% TOP 20%

LW 993 DOMINO 4018M

REG: 44553202 CALVED: 1/5/2024 TATTOO: 4018M

CL 1 DOMINO 7131E 1ET
CL 1 DOMINO 993G 1ET
 44010186 CL 1 DOMINETTE 9140W 1ET
 CL 1 DOMINO 9108G 1ET (CHB)
MONTANA MISS 2062K
 44335417 MONTANA MISS 601D 1ET

\$CHB
MH
BW
67
WW
525
SCR
32

CE	BW	WW	YW	MM	M&G	UDDR	TEAT	REA	MARB	CHBS
10.9	0.1	50	77	32	57	1.3	1.5	.26	.21	132

EYE PIGMENTATION LEFT 100% RIGHT 100%

Heifer Bull Buyers, here ya go! 67# actual BW; red necked with 100% eye pigment. 4018M is red to the ground, very clean made with a smooth shoulder.



- Top 10% or better CE, BW, & Teat
- Top 25% Milk & \$CHB



CL1 DOMINETTE 7209E; DAM OF 4024M

LW 1190 DOMINO 4023M

REG: 44553205 CALVED: 1/6/2024 TATTOO: 4023M

HH ADVANCE 8392F ET (CHB)
CL 1 DOMINO 1190J 1ET
 44263190 CL 1 DOMINETTE 9184W
 LW 7131 DOMINO 075H ET
LW 075 DOMINETTE 2117K
 44335452 CHURCHILL LADY 700E ET

\$CHB
MH
BW
83
WW
520
SCR
32

CE	BW	WW	YW	MM	M&G	UDDR	TEAT	REA	MARB	CHBS
5.7	3.1	50	78	25	50	1.4	1.4	.59	.12	132

EYE PIGMENTATION LEFT 100% RIGHT 100%

Moderate and Maternal. A 1190J son that is big bodied with a nice square hip, red necked with 100% eye pigment. 1190J has proven to be a great investment for us with a top-notch cow family to back him up.



- Solid performance on test with a 3.4# ADG
- Top 30% or better MCW, Udder, & Teat

LW 2068 ADVANCE 4024M

REG: 44553266 CALVED: 1/6/2024 TATTOO: 4024M

HH ADVANCE 0011H ET
HH ADVANCE 2068K
 44346725 HH MISS ADVANCE 0121H ET
 CL 1 DOMINO 215Z (CHB)
CL 1 DOMINETTE 7209E
 43864503 MONTANA MISS 1179Y

MH
BW
83
WW
598
SCR
36

CE	BW	WW	YW	MM	M&G	UDDR	TEAT	REA	MARB	CHBS
0.6	2.1	59	86	30	59	1.4	1.3	-.04	.25	106

EYE PIGMENTATION LEFT 100% RIGHT 100%

HERD BULL ALERT! The natural calf out of our 7209E Donor and HH Advance 2068K, that won't take you long to find in the pen. He may possess the biggest top of any bull in the offering! His donor dam has a proven track record with over \$105,000 in progeny sales.



- Solid performance on test with 3.38# ADG
- Balanced set of EPD's
- Actual IMF 3.17; Ratio 130
- 7209E progeny has ratio of 116 on 12 head for IMF





4025M

LW 1190 DOMINO 4025M

REG: 44553196 CALVED: 1/7/2024 TATTOO: 4025M



HH ADVANCE 8392F ET (CHB)
CL 1 DOMINO 1190J 1ET
 44263190 CL 1 DOMINETTE 9184W

HH ADVANCE 5345C
 HH MISS ADVANCE 2022Z ET
 CL 1 DOMINO 461P 1ET
 L1 DOMMINETTE 520

BW
85
WW
612
SCR
36

HH ADVANCE 4126B
LW 4126 MS ADVANCE 2047K ET
 44335167 CL 1 DOMINETTE 160Y 1ET

HH ADVANCE 1013Y ET
 HH MISS ADVANCE 1179Y ET
 CL 1 DOMINO 929W
 CL 1 DOMINETTE 606S 1ET

CE	BW	WW	YW	MM	M&G	UDDR	TEAT	REA	MARB	CHBS
2.4	5.1	52	84	26	52	1.3	1.3	.41	.18	122

EYE PIGMENTATION LEFT 95% RIGHT 90%

An 1190J son with a big hip and extra spring of rib. 4025M is freckled faced, big scrotal, and puppy dog gentle. His dam 2047K is flat awesome and she gained some fans this summer. Daughters from this guy will be moderate framed and easy convertors on short grass country.



- Gained over 3.4lbs per day on test
- 85 actual BW; Big Scrotal 36cm
- WW ratio of 108



TOP 5% TOP 10% TOP 20%



4027M



LW 0022 ADVANCE 4027M ET

REG: 44556367 CALVED: 1/7/2024 TATTOO: 4027M

HH ADVANCE 7143E ET
HH ADVANCE 0022H ET (CHB)
 44128602 HH MISS ADVANCE 4287B ET

HH ADVANCE 3006A
LW 3006 MISS ADVANCE 720E ET
 43826850 CL 1 DOMINETTE 055X

HH ADVANCE 3297A ET
 HH MISS ADVANCE 9176W ET
 CL 1 DOMINO 1131Y 1ET
 HH MISS ADVANCE 1263Y ET
 HH ADVANCE 0002X
 HH MISS ADVANCE 1142Y
 CL 1 DOMINO 860U
 CL 1 DOMINETTE 7136T 1ET



BW
85

WW
698

SCR
38

CE	BW	WW	YW	MM	M&G	UDDR	TEAT	REA	MARB	CHBS
2.7	2.1	61	96	33	63	1.2	1.2	.66	.27	155

EYE PIGMENTATION LEFT 100% RIGHT 100%

"Big Jimmy", as he is so lovingly, named by Taylor, & Amanda's daughter, Scottlyn. Jimmy is a big time Herd Bull prospect. You will not find this pedigree anywhere in the nation this spring. He not only packs the paperwork of a great one, he's packing the data to back it up. His donor dam 720E has made a lasting impact here. She is easy doing with a beautiful udder. Flush Brothers sell as 4049M and 4067M.



- Gained over 3.25# per day on test
- Top 20% or better Milk, SC, IMF, MCW, \$BMI, \$BII, & \$CHB
- 13.2 REA; 114 Ratio

TOP 5% TOP 10% TOP 20%



4029M

LW 1174 ADVANCE 4028M

REG: 44553255 CALVED: 1/7/2024 TATTOO: 4028M

H5 5019 ADVANCE 9241 (CHB)
H5 9241 ADVANCE 1174
 44237772 H5 MS 432 ADVANCE 602

HH ADVANCE 8101F
LW 8101 MS ADVANCE 2083K ET
 44335175 CL 1 DOMINETTE 2134Z 1ET

HH ADVANCE 5019C ET
 H5 MS 417 ADVANCE 639
 H5 1147 ADVANCE 432
 H5 MS 0144 DOMET 478
 HH ADVANCE 5148C ET
 HH MISS ADVANCE 6055D ET
 CL 1 DOMINO 9122W 1ET
 CL 1 DOMINETTE 777T 1ET



BW

83

WW

564

SCR

34

CE	BW	WW	YW	MM	M&G	UDDR	TEAT	REA	MARB	CHBS
4.1	3.0	61	96	31	61	1.4	1.5	.34	.27	131

EYE PIGMENTATION LEFT 100% RIGHT 100%

The old timers said a black tail is a sign of a great herd bull. 4028M could just be a herd bull in the making. He has good feet under him, great muscle expression with a nice hip. He is going to sire a set of front pasture replacement kind of females.

- Top 10% or better MCW, & Teat
- Top 30% or better WW, Milk, Udder, & \$CHB
- #1 bull in the offering for ADG on test at 4.25#



LW 1001 DOMINO 4029M

REG: 44556171 CALVED: 1/8/2024 TATTOO: 4029M

LW 6128 DOMINO 901G ET (CHB)
LW 901 DOMINO 1001J (CHB)
 44270636 CL 1 DOMINETTE 7209E

CL1 DOMINO 402B
LW 402 DOMINETTE 1811F
 43945091 JH L1 DOMINET 731T

CL 1 DOMINO 6128D 1ET
 CL 1 DOMINETTE 160Y 1ET
 CL 1 DOMINO 215Z
 MONTANA MISS 1179Y
 GB L1 DOMINO 177R
 CL 1 DOMINETTE 231Z
 RCH L1 DOMINO 300
 RB L1 DOMINETTE 8110



BW

90

WW

626

SCR

38

CE	BW	WW	YW	MM	M&G	UDDR	TEAT	REA	MARB	CHBS
-3.1	4.0	61	90	34	65	1.1	1.1	.39	.07	123

EYE PIGMENTATION LEFT 100% RIGHT 80%

Traditional Hereford Buyers take a look at 4029M. He's got the look, growth, and carcass. The 1001J progeny are proving themselves to be thick made, stout with tremendous volume in a very attractive package.

- Big growth bull; Top 25% for YW and Top 15% for WW
- 12.1 REA; Ratio 104



SALE DAY PHONES

Carl Loyning 406-425-2484
 Denise Loyning 406-425-2252
 Mike Walen 281-413-2455

TOP 5% TOP 10% TOP 20%

LW 901 DOMINO 4030M ET

REG: 44557951 CALVED: 1/9/2024 TATTOO: 4030M

CL 1 DOMINO 6128D 1ET {CHB}
LW 6128 DOMINO 901G ET {CHB}
 44052478 CL 1 DOMINETTE 160Y 1ET

CL 1 DOMINO 215Z {CHB}
LF DOMINETTE 6004D ET
 43682136 CL 1 DOMINETTE 440P 1ET

CL 1 DOMINO 386A 1ET
 CL 1 DOMINETTE 055X
 CL 1 DOMINO 929W
 CL 1 DOMINETTE 606S 1ET
 CL 1 DOMINO 9122W 1ET
 CL 1 DOMINETTE 055X
 CL 1 DOMINO 9126J 1ET
 CL 1 DOMINETTE 974J



BW

83

WW

525

SCR

34

CE	BW	WW	YW	MM	M&G	UDDR	TEAT	REA	MARB	CHBS
7.8	-0.4	54	86	29	56	1.4	1.5	.40	.37	145

EYE PIGMENTATION LEFT 100% RIGHT 100%

4030M's pedigree reads like the who's who of donor dams; double bred 055X, 160Y, 606S, and 440P. It will be hard to find a calving ease bull this spring with this kind of pedigree. Maternal 1/2 brother was last year's high seller standing at Van Newkirk's in Nebraska. Proven Genetics!! Flush Brothers sell as 4059M and 4077M.

- Top 15% or better CE, BW, Udder, Teat, SC, IMF, \$BMI, \$BII, & \$CHB
- 3.39 IMF; Ratio 126



LW 1001 DOMINO 4035M

REG: 44556123 CALVED: 1/9/2024 TATTOO: 4035M

LW 6128 DOMINO 901G ET {CHB}
LW 901 DOMINO 1001J {CHB}
 44270636 CL 1 DOMINETTE 7209E

HH ADVANCE 4126B
LW 4126 MISS ADVANCE 993G
 44060775 CL 1 DOMINETTE 958W 1ET

CL 1 DOMINO 6128D 1ET
 CL 1 DOMINETTE 160Y 1ET
 CL 1 DOMINO 215Z
 MONTANA MISS 1179Y
 HH ADVANCE 1013Y ET
 HH MISS ADVANCE 1179Y ET
 CL 1 DOMINO 637S 1ET
 CL 1 DOMINETTE 440P 1ET



BW

77

WW

526

SCR

35

CE	BW	WW	YW	MM	M&G	UDDR	TEAT	REA	MARB	CHBS
7.5	1.8	48	74	26	50	1.3	1.4	.35	.27	130

EYE PIGMENTATION LEFT 50% RIGHT 95%

Cowman's kind of bull. Short marked, clean made with some extra spring of rib. Great maternal pedigree with a balanced set of EPD's. Dam is a moderate framed, easy fleshing 4126B daughter with a great udder.

- Actual BW of 77#.
- Solid ADG of 3.3# on test



LW 075 DOMINO 4037M ET

REG: 44557945 CALVED: 1/9/2024 TATTOO: 4037M

CL 1 DOMINO 7131E 1ET
LW 7131 DOMINO 075H ET
 44147154 MONTANA MISS 1179Y

CL 1 DOMINO 929W
CL 1 DOMINETTE 160Y 1ET
 43189554 CL 1 DOMINETTE 606S 1ET

HH ADVANCE 5044C ET
 CL 1 DOMINETTE 3175A
 CL 1 DOMINO 7110T
 MONTANA MISS 753T
 CL 1 DOMINO 637S 1ET
 CL 1 DOMINETTE 615S
 HH ADVANCE 3113N 1ET
 CL 1 DOMINETTE 0112K 1ET



BW

83

WW

704

SCR

39

CE	BW	WW	YW	MM	M&G	UDDR	TEAT	REA	MARB	CHBS
1.9	1.9	50	83	27	53	1.4	1.5	.25	.22	117

EYE PIGMENTATION LEFT 70% RIGHT 100%

A Red Necked Herd Bull Prospect, from our 075H herd sire. The 075H progeny are proving themselves to be thick made, stout with tremendous volume in a very attractive package. 4037M is the only bull in our offering from this mating. He's the right kind, short marked, red to the ground.

- #3 bull in the offering for WW at 704#
- Impressive ADG on test at 3.4#
- Actual IMF 3.44; Ratio 128



LW 7131 DOMINO 075H ET; HERD SIRE

LW 075 DOMINO 4039M

REG: 44556188 CALVED: 1/10/2024 TATTOO: 4039M

CL 1 DOMINO 7131E 1ET
LW 7131 DOMINO 075H ET
 44147154 MONTANA MISS 1179Y

CL 1 DOMINO 269Z 1ET
MONTAN MISS 801F
 43888307 KB L1 DOMINETTE 211 Z

HH ADVANCE 5044C ET
 CL 1 DOMINETTE 3175A
 CL 1 DOMINO 7110T
 MONTANA MISS 753T
 CL 1 DOMINO 860U
 CL 1 DOMINETTE 759T 1ET
 KB L1 DOMINO 842U
 KB L1 DOMINETTE 945W

BW

71

WW

582

SCR

37

CE	BW	WW	YW	MM	M&G	UDDR	TEAT	REA	MARB	CHBS
10.5	-1.3	48	76	21	45	1.3	1.4	.13	.00	78

EYE PIGMENTATION LEFT 95% RIGHT 80%

Timeless Hereford Bull here with another 075H son. A rancher's kind of bull with thickness and depth all the way through and great pigment. Heifer bull potential; with a CE +10 and negative BW EPD of -1.3.

- Big Scrotal bull with a 37cm
- 71 actual Birth Weight
- Top 10% CE and Top 3% for BW





Kate Roberts

4043M



LW 075 DOMINO 4043M ET

REG: 44557940 CALVED: 1/10/2024 TATTOO: 4043M

CL 1 DOMINO 7131E 1ET
LW 7131 DOMINO 075H ET
 44147154 MONTANA MISS 1179Y

CL 1 DOMINO 105Y
C 105Y LADY DOMINO 4034
 43469640 C 88X RIBEYE LADY 2076

HH ADVANCE 5044C ET
 CL 1 DOMINETTE 3175A
 CL 1 DOMINO 7110T
 MONTANA MISS 753T
 CL 1 DOMINO 929W
 CL 1 DOMINETTE 9140W 1ET
 NJW 98S R117 RIBEYE 88X ET
 C MS PURE GOLD 3119



BW
89
WW
622
SCR
34

CE	BW	WW	YW	MM	M&G	UDDR	TEAT	REA	MARB	CHBS
3.5	2.1	58	94	33	62	1.1	1.1	.38	.09	121

EYE PIGMENTATION LEFT 100% RIGHT 100%

An outcross pedigree that just worked. His sire, 075H has been an exceptional breeding piece for us. Matched with a great Colyer female and the rest is history. The 075H daughters are feminine and easy fleshing.



- Moderate BW bull with 89# actual BW
- Balanced EPD Profile
- Big REA at 13.3; Ratio 116

TOP 5% TOP 10% TOP 20%



4049M

LW 0022 ADVANCE 4049M ET

REG: 44556362 CALVED: 1/12/2024 TATTOO: 4049M

HH ADVANCE 7143E ET
HH ADVANCE 0022H ET (CHB)
 44128602 HH MISS ADVANCE 4287B ET

HH ADVANCE 3006A
LW 3006 MISS ADVANCE 720E ET
 43826850 CL 1 DOMINETTE 055X

HH ADVANCE 3297A ET
 HH MISS ADVANCE 9176W ET
 CL 1 DOMINO 1131Y 1ET
 HH MISS ADVANCE 1263Y ET

HH ADVANCE 0002X
 HH MISS ADVANCE 1142Y
 CL 1 DOMINO 860U
 CL 1 DOMINETTE 7136T 1ET



BW
95

WW
720

SCR
40

CE	BW	WW	YW	MM	M&G	UDDR	TEAT	REA	MARB	CHBS
-0.1	2.8	69	109	39	73	1.2	1.3	.20	.18	132

EYE PIGMENTATION LEFT 50% RIGHT 95%

BOOM!! Here he comes. A true standout from day 1. The gals had him picked out early on, and its no wonder. This will be the only place in the nation to get your hands on this pedigree. 4049M is huge topped, massive depth of rib and long as a freight train. Flush Brothers sell as 4027M and 4067M.

- Top 15% or better WW, YW, Milk, M&G, & SC
- Big Scrotal Bull at 40cm
- #1 bull in the offering for WW at 720



LW 2140 DOMINO 4050M

REG: 44556192 CALVED: 1/13/2024 TATTOO: 4050M

LW 6128 DOMINO 901G ET (CHB)
LW 901 DOMINO 2140K ET
 44335202 CL 1 DOMINETTE 351A

HH ADVANCE 4126B
LW 4126 MS ADVANCE 869F
 43912021 HH MISS ADVANCE 2213Z

CL 1 DOMINO 6128D 1ET
 CL 1 DOMINETTE 160Y 1ET
 GB L1 DOMINO 175E
 CL1 DOMINETTE 1118Y

HH ADVANCE 1013Y ET
 HH MISS ADVANCE 1179Y ET
 HH ADVANCE 9144W
 HH MISS ADVANCE 0165X ET



BW
83

WW
554

SCR
35

CE	BW	WW	YW	MM	M&G	UDDR	TEAT	REA	MARB	CHBS
7.0	1.6	53	87	30	56	1.2	1.3	.48	.04	103

EYE PIGMENTATION LEFT 95% RIGHT 95%

One of 2 2140K sons to be offered. Sire sold to Chase Miller, NE, and has done a great job for us as well. Efficiency is just built into his pedigree. Progeny should be moderate framed and excel in short grass country.

- Balanced set of EPD's
- Top 10% MCW & SC
- Top 30% or better CE & BW



TOP 5% TOP 10% TOP 20%



4053M

LW 6128 DOMINO 4052M ET

REG: 44557952 CALVED: 1/13/2024 TATTOO: 4052M

CL 1 DOMINO 386A 1ET
CL 1 DOMINO 6128D 1ET (CHB)
 43691810 CL 1 DOMINETTE 055X
 CL 1 DOMINO 929W
CL 1 DOMINETTE 160Y 1ET
 43189554 CL 1 DOMINETTE 606S 1ET
 CL 1 DOMINO 1108Y 1ET
 CL 1 DOMINETTE 440P 1ET
 CL 1 DOMINO 860U
 CL 1 DOMINETTE 7136T 1ET
 CL 1 DOMINO 637S 1ET
 CL 1 DOMINETTE 615S
 HH ADVANCE 3113N 1ET
 CL 1 DOMINETTE 0112K 1ET



BW
85

WW
600

SCR
34

CE	BW	WW	YW	MM	M&G	UDDR	TEAT	REA	MARB	CHBS
5.9	2.3	48	76	37	61	1.2	1.3	.32	.29	122

EYE PIGMENTATION LEFT 100% RIGHT 100%

FRONT PASTURE HERD BULL! 4052M is a full sibling to the great 901G herd sire, who is now deceased. Tremendous length of spine with extra capacity. Now is time to invest in genetics to take you ahead of the times. Flush Brothers sell as 4064M and L2301.

- Balanced set of EPD's
- Solid ADG on test of 3.2#



LW 0159 ADVANCE 4053M

REG: 44553267 CALVED: 1/13/2024 TATTOO: 4053M

HH ADVANCE 7088E (CHB)
HH ADVANCE 0159H (CHB)
 44128721 HH MISS ADVANCE 6317D
 CL 1 DOMINO 420B 1ET
 HH MISS ADVANCE 4021B
 HH ADVANCE 3297A ET
 HH MISS ADVANCE 4287B ET
 CL 1 DOMINO 412B
 CL 1 DOMINETTE 2134Z 1ET
 CL 1 DOMINO 334A
 HH MISS ADVANCE 2021Z ET
 CL 1 DOMINO 6153D 1ET
LW 6153 DOMINETTE 885F
 43912037 LW 334 DOMINETTE 523C



BW
83

WW
590

SCR
38

CE	BW	WW	YW	MM	M&G	UDDR	TEAT	REA	MARB	CHBS
7.3	2.3	62	96	36	67	1.3	1.4	.46	.21	129

EYE PIGMENTATION LEFT 100% RIGHT 100%

Can anyone say REPLACEMENT HEIFERS? A moderate framed, dark red female builder in this 0159H son. His dam 885F is a role model female with a great udder. The 6153D daughters are the right kind, with beautiful udders, easy doing, and thrive in any environment. This guy has the backing to do the same.

- Top 25% or better CE, WW, Milk, Teat, & SC
- 100% Eye Pigment

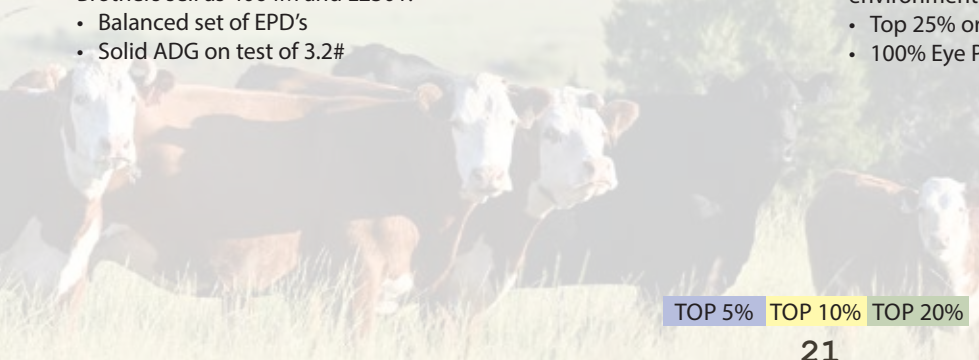

TOP 5% TOP 10% TOP 20%



Kato Roberts

4058M

LW 1001 DOMINO 4058M

REG: 44556200 CALVED: 1/14/2024 TATTOO: 4058M

LW 6128 DOMINO 901G ET (CHB) CL 1 DOMINO 6128D 1ET
 LW 901 DOMINO 1001J (CHB) CL 1 DOMINETTE 160Y 1ET
 44270636 CL 1 DOMINETTE 7209E CL 1 DOMINO 215Z
 MONTANA MISS 1179Y

BR BELLE AIR 6011 (CHB) BAR S LHF 028 240
C SULL EYE CANDYS BELLE9227ET BR BELLE 4082 ET
 44019263 C EYE CANDY 2079 NJW 98S R117 RIBEYE 88X ET
 HHR PAY IN GOLD 1008X ET



BW
83
WW
628
SCR
35

CE	BW	WW	YW	MM	M&G	UDDR	TEAT	REA	MARB	CHBS
3.6	1.2	59	83	37	67	1.3	1.5	.44	.34	117

EYE PIGMENTATION LEFT 100% RIGHT 100%

HERD BULL PROSPECT. The 1001J progeny are hard to fault and 4058M is no exception. He is fault free and moves like a herd bull with great feet and legs under him. His dam 9227G has made her way to the donor pen with an impressive track record of NR of 110 on 4 head and YW Ratio 104 on 3 head.



- WW ratio of 105; actual BW of 83#
- Top 10% or better Milk, M&G, Teat, & IMF
- Top 30% or better BW, WW, MCW, & SC
- #2 bull in the offering for IMF 3.83 and ratio 153



Bid Live Online
 www.CCI.live - Watch the Sale
 (405) 400-9505 Text/Call - schedule@cci.live
 Find us on the App Store and Google Play
 Over 35 years in livestock marketing!

Kato Roberts

TOP 5% TOP 10% TOP 20%



4059M

LW 901 DOMINO 4059M ET

REG: 44557939 CALVED: 1/14/2024 TATTOO: 4059M

CL 1 DOMINO 6128D 1ET (CHB)
LW 6128 DOMINO 901G ET (CHB)
 44052478 CL 1 DOMINETTE 160Y 1ET

CL 1 DOMINO 215Z (CHB)
LF DOMINETTE 6004D ET
 43682136 CL 1 DOMINETTE 440P 1ET

CL 1 DOMINO 386A 1ET
 CL 1 DOMINETTE 055X
 CL 1 DOMINO 929W
 CL 1 DOMINETTE 606S 1ET
 CL 1 DOMINO 9122W 1ET
 CL 1 DOMINETTE 055X
 CL 1 DOMINO 9126J 1ET
 CL 1 DOMINETTE 974J



BW
89

WW
594

SCR
33

CE	BW	WW	YW	MM	M&G	UDDR	TEAT	REA	MARB	CHBS
2.1	2.8	61	95	32	63	1.4	1.5	.29	.38	140

EYE PIGMENTATION LEFT 100% RIGHT 100%

Herd Bull Prospect! 4059M is huge topped, red to the ground, with great muscle expression carrying through his lower quarter. If you need to add some depth of rib and thickness to your calf crop, the 901G sons are the real deal. Moderate BW EPD to above average growth EPD's. Flush Brothers sell as 4030M and 4077M.

- Top 30% or better WW, Milk, YW, Udder, Teat, & \$CHB

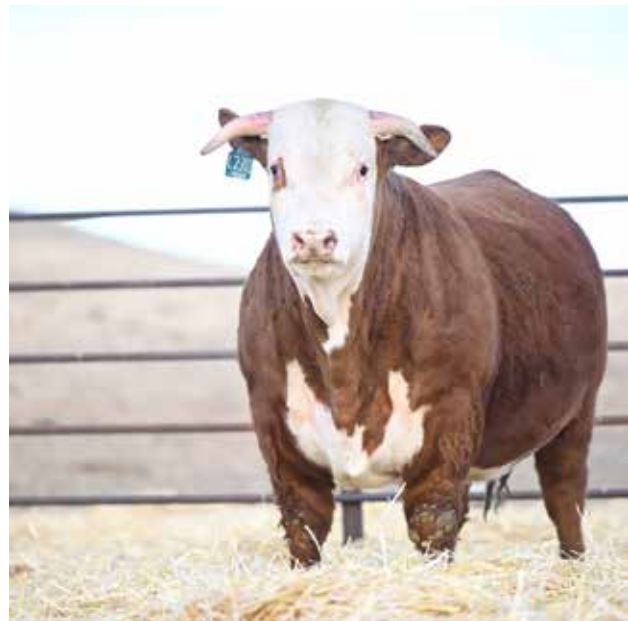

TOP 5% TOP 10% TOP 20%



Kate Roberts

4060M

LW 8086 STARDANCE 4060M

REG: 44556352 CALVED: 1/14/2024 TATTOO: 4060M

DS 1045 ADVANCE 3575N (CHB) HH ADVANCE 1045L
STARDANCE M8086 ET (CHB) DS 6805 MS TROY 8605
 43989449 CHURCHILL LADY 284Z ET CHURCHILL SENSATION 028X
 CHURCHILL LADY 6109S ET

CL1 DOMINO 402B
LW 402 DOMINETTE 748E
 43806798 CHURCHILL LADY 4142B

GB L1 DOMINO 177R
 CL 1 DOMINETTE 231Z
 HH ADVANCE 0102X ET
 CHURCHILL LADY 268Z



BW
77

WW
570

SCR
37

CE	BW	WW	YW	MM	M&G	UDDR	TEAT	REA	MARB	CHBS
8.4	-0.1	49	79	37	62	1.2	1.3	.28	.46	150

EYE PIGMENTATION LEFT 100% RIGHT 0%

A great option for a heifer bull with a couple extra bells and whistles. The M8086 progeny have been a pleasant surprise, combining some promising carcass numbers, growth, and performance.

- 77# actual BW
- Top 15% or better CE, BW, Milk, MCW, SC, IMF, & \$CHB
- 3.51 actual IMF; 146 Ratio
- 748E dam solid production record NR 106 on 3



LW 2068 ADVANCE 4062M

REG: 44556242 CALVED: 1/15/2024 TATTOO: 4062M

HH ADVANCE 0011H ET
HH ADVANCE 2068K
 44346725 HH MISS ADVANCE 0121H ET

CL 1 DOMINO 710E 1ET (CHB)
MONTANA MISS 11J
 44236336 CL 1 DOMINETTE 3171A 1ET



BW
83

WW
545

SCR
33

CE	BW	WW	YW	MM	M&G	UDDR	TEAT	REA	MARB	CHBS
1.8	2.9	58	92	35	64	1.4	1.4	.13	.22	124

EYE PIGMENTATION LEFT 100% RIGHT 85%

Ranchers Kind a Bull! This 2068K son has a feathered neck with a nice top and square hip. He will fire on a set of black cows.

- 83# actual BW
- Top 25% or better Milk, Udder, & Teat





CL 1 DOMINETTE 160Y 1ET; DONOR DAM OF 4037M, 4052M, 4064M AND L2301



LW 3006 MISS ADVANCE 720E ET; DONOR DAM

LW 6128 DOMINO 4064M ET

REG: 44557946 CALVED: 1/15/2024 TATTOO: 4064M

CL 1 DOMINO 386A 1ET
CL 1 DOMINO 6128D 1ET (CHB)
 43691810 CL 1 DOMINETTE 055X
 CL 1 DOMINO 929W
CL 1 DOMINETTE 160Y 1ET
 43189554 CL 1 DOMINETTE 606S 1ET
 CL 1 DOMINO 1108Y 1ET
 CL 1 DOMINETTE 440P 1ET
 CL 1 DOMINO 860U
 CL 1 DOMINETTE 7136T 1ET
 CL 1 DOMINO 637S 1ET
 CL 1 DOMINETTE 615S
 HH ADVANCE 3113N 1ET
 CL 1 DOMINETTE 0112K 1ET



BW
87
WW
600
SCR
33

CE	BW	WW	YW	MM	M&G	UDDR	TEAT	REA	MARB	CHBS
2.3	3.4	55	90	37	64	1.3	1.4	.38	.21	129

EYE PIGMENTATION LEFT 5% RIGHT 20%

One of the last opportunities to make the investment of 6128D x 160Y. These are the last embryos from this mating and brother 901G is recently deceased. Now is the time to hammer down on elite Line One genetics with this mating. If it were me, I would buy all 3 flush brothers. Flush Brothers sell as 4052M and L2301.
 • High IMF of 3.51 actual; Ratio 131



LW 0022 ADVANCE 4067M ET

REG: 44557943 CALVED: 1/15/2024 TATTOO: 4067M

HH ADVANCE 7143E ET
HH ADVANCE 0022H ET (CHB)
 44128602 HH MISS ADVANCE 4287B ET
 HH ADVANCE 3297A ET
 HH MISS ADVANCE 9176W ET
 CL 1 DOMINO 1131Y 1ET
 HH MISS ADVANCE 1263Y ET
 HH ADVANCE 0002X
 HH MISS ADVANCE 1142Y
 CL 1 DOMINO 860U
 CL 1 DOMINETTE 7136T 1ET



BW
89
WW
638
SCR
36

CE	BW	WW	YW	MM	M&G	UDDR	TEAT	REA	MARB	CHBS
1.3	1.9	68	105	38	72	1.2	1.2	.29	.12	130

EYE PIGMENTATION LEFT 100% RIGHT 100%

WOW! Just look at this dude, Impressive! Not sure which one is the best of the 3? With a "One of Kind" pedigree you can't go wrong. These brothers are going to make an impact, don't miss out on owning one. Flush Brothers sell as 4027M and 4049M.



- Top 15% or better for WW, Milk, M&G, SC, & CW
- Top 35% or better BW, YW, & \$CHB
- Solid ADG of 3.4# on test

LW 2068 ADVANCE 4072M

REG: 44556229 CALVED: 1/16/2024 TATTOO: 4072M

HH ADVANCE 0011H ET
HH ADVANCE 2068K
 44346725 HH MISS ADVANCE 0121H ET
 CL 1 DOMINO 776E 1ET
LW 776 DOMINETTE 1021J ET
 44270726 CHURCHILL LADY 432B
 HH ADVANCE 8008F
 HH MISS ADVANCE 2178Z
 CL 1 DOMINO 333A
 HH MISS ADVANCE 4227B
 HH ADVANCE 5047C ET
 CL 1 DOMINETTE 1178Y
 CHURCHILL SENSATION 028X
 CHURCHILL LADY 2201Z



BW
83
WW
636
SCR
32

CE	BW	WW	YW	MM	M&G	UDDR	TEAT	REA	MARB	CHBS
1.1	3.9	72	109	38	74	1.3	1.3	.29	.19	119

EYE PIGMENTATION LEFT 30% RIGHT 30%

Explosive Growth! 4072M is huge topped with great muscle expression carrying through his lower quarter. If you need to add some depth of rib and thickness to your calf crop, then take 4072M home. Huge spread from BW to WW/YW.



- Top 5% or better WW, YW, & \$CHB
- #2 bull in the offering for \$CHB at \$171
- Outstanding WW ratio at 111



4073M

LW 2140 DOMINO 4073M

REG: 44556183 CALVED: 1/16/2024 TATTOO: 4073M

LW 6128 DOMINO 901G ET (CHB) CL 1 DOMINO 6128D 1ET
LW 901 DOMINO 2140K ET CL 1 DOMINETTE 160Y 1ET
 44335202 CL 1 DOMINETTE 351A GB L1 DOMINO 175E
 CL1 DOMINETTE 1118Y

HH ADVANCE 8101F HH ADVANCE 5148C ET
LW 8101 MISS ADVANCE 0106H HH MISS ADVANCE 6055D ET
 44152146 LF MISS ADVANCE 5002C HH ADVANCE 0002X
 LF DOMINETTE 347A



BW
83

WW
646

SCR
36

CE	BW	WW	YW	MM	M&G	UDDR	TEAT	REA	MARB	CHBS
4.0	2.6	71	113	40	75	1.2	1.3	.95	.25	170

EYE PIGMENTATION LEFT 100% RIGHT 100%

Another complete made 2140K son. Great length of spine, huge top, and red to the ground. Take 4073M and his 1/2 brother 4050M home and think about the heck of set of calves they will sire. Moderate BW with explosive growth to WW (73) and YW (110).

- Top 10% or better WW, YW, Milk, & SC.
- Impressive WW ratio 118



2024 NILE Grand Champion Pen of Commercial Heifers

TOP 5% TOP 10% TOP 20%



4075M



LW 8086 STARDANCE 4075M ET

REG: 44557956 CALVED: 1/17/2024 TATTOO: 4075M

DS 1045 ADVANCE 3575N (CHB)
STARDANCE M8086 ET (CHB)
 43989449 CHURCHILL LADY 284Z ET

HH ADVANCE 1045L
 DS 6805 MS TROY 8605
 CHURCHILL SENSATION 028X
 CHURCHILL LADY 6109S ET

CL 1 DOMINO 334A
LW 334 DOMINETTE 527C
 43578728 HH MISS ADVANCE 2213Z

CL 1 DOMINO 1131Y 1ET
 CL1 DOMINETTE 148Y
 HH ADVANCE 9144W
 HH MISS ADVANCE 0165X ET

CE	BW	WW	YW	MM	M&G	UDDR	TEAT	REA	MARB	CHBS
7.0	1.6	64	110	45	77	1.0	1.1	.27	.54	162

EYE PIGMENTATION LEFT 95% RIGHT 100%

Moderate and Maternal. A M8086 son that will provide calving ease, moderate size, and growth. Excited to see how this M8086 son performs. Curve bending EPD's from BW to WW & YW. 527C donor dam has a impressive record NR ratio 111 on 6 and YW ratio 105 on 5



- Top 10% or better Milk, YW, M&G, SC, IMF, & \$CHB
- Top 30% or better CE, BW, WW, & MCW
- Big Scrotal bull with 37cm

TOP 5% TOP 10% TOP 20%

LW 901 DOMINO 4077M ET

REG: 44557955 CALVED: 1/17/2024 TATTOO: 4077M

CL 1 DOMINO 6128D 1ET (CHB)
LW 6128 DOMINO 901G ET (CHB)
 44052478 CL 1 DOMINETTE 160Y 1ET

CL 1 DOMINO 215Z (CHB)
LW DOMINETTE 6004D ET
 43682136 CL 1 DOMINETTE 440P 1ET

CL 1 DOMINO 386A 1ET
 CL 1 DOMINETTE 055X
 CL 1 DOMINO 929W
 CL 1 DOMINETTE 606S 1ET
 CL 1 DOMINO 9122W 1ET
 CL 1 DOMINETTE 055X
 CL 1 DOMINO 9126J 1ET
 CL 1 DOMINETTE 974J



BW
90
WW
620
SCR
32

CE	BW	WW	YW	MM	M&G	UDDR	TEAT	REA	MARB	CHBS
3.5	2.2	61	96	32	62	1.4	1.5	.43	.39	153

EYE PIGMENTATION LEFT 100% RIGHT 100%

There won't be to many more opportunities to get your hands on this mating as both 6004D and 901G are both deceased and embryo inventory is getting low. These flush brothers have the potential to leave a lasting impact on the breed. The maternal package of these brothers won't be found just anywhere this spring. Flush brothers sell as 4030M and 4059M.

- 100% Eye Pigment
- Top 10% Teat, SC, IMF, \$BMI, & \$CHB
- Top 25% or better WW, Milk, & Udder

LW 075 DOMINO 4080M

REG: 44556114 CALVED: 1/17/2024 TATTOO: 4080M

CL 1 DOMINO 7131E 1ET
LW 7131 DOMINO 075H ET
 44147154 MONTANA MISS 1179Y

GB L1 DOMINO 311W
LW 311 DOMINETTE 852F ET
 43923721 CL 1 DOMINETTE 156Y 1ET

HH ADVANCE 5044C ET
 CL 1 DOMINETTE 3175A
 CL 1 DOMINO 7110T
 MONTANA MISS 753T
 GB L1 DOMINO 177R
 GB L1 DOM PRCS 160R
 CL 1 DOMINO 9125W 1ET
 CL 1 DOMINETTE 6128S 1ET



BW
90
WW
558
SCR
39

CE	BW	WW	YW	MM	M&G	UDDR	TEAT	REA	MARB	CHBS
4.4	3.6	70	115	29	64	1.3	1.3	.50	.16	138

EYE PIGMENTATION LEFT 65% RIGHT 80%

"Money Maker" no matter how you sell your calves, pounds matter. The 075H progeny are just flat getting it done; progeny in this offering are averaging a stellar 3.4# per day on test. 4080M ranks in the Top 10% for WW and Top 5% for YW.

- Impressive ADG 3.63#
- Big Scrotal at 39cm

LW 075 DOMINO 4082M

REG: 44556116 CALVED: 1/18/2024 TATTOO: 4082M

CL 1 DOMINO 7131E 1ET
LW 7131 DOMINO 075H ET
 44147154 MONTANA MISS 1179Y

CL 1 DOMINO 215Z (CHB)
MONTANA MISS 921G
 44062162 KB L1 DOMINETTE 3157 A

HH ADVANCE 5044C ET
 CL 1 DOMINETTE 3175A
 CL 1 DOMINO 7110T
 MONTANA MISS 753T
 CL 1 DOMINO 9122W 1ET
 CL 1 DOMINETTE 055X
 HH ADVANCE 1207Y
 KB L1 DOMINETTE 1196Y



BW
89
WW
580
SCR
36

CE	BW	WW	YW	MM	M&G	UDDR	TEAT	REA	MARB	CHBS
2.6	4.0	65	107	25	58	1.3	1.4	.38	.17	133

EYE PIGMENTATION LEFT 40% RIGHT 90%

Another "Money Maker" in this 075H son. Here again we just can't say enough about the 075H progeny. They are just flat awesome. Pounds pay the bills and this one will dial in the pounds, plus you will have a top notch set of females.

- Top 15% or better WW & YW
- Top 30% or better Teat, CW, \$BMI, & \$CHB
- Solid performance with ADG of 3.3# on test



CL 1 DOMINO 1190J 1ET; Sire of 4023M, 4025M, 4084M, 4107M, L2304, and L2306

LW 1190 DOMINO 4084M

REG: 44553278 CALVED: 1/18/2024 TATTOO: 4084M

HH ADVANCE 8392F ET (CHB)
CL 1 DOMINO 1190J 1ET
 44263190 CL 1 DOMINETTE 9184W

HH ADVANCE 7156E ET (CHB)
CL 1 DOMINETTE 2221K
 44347218 CL1 DOMINETTE 5185C

HH ADVANCE 5345C
 HH MISS ADVANCE 2022Z ET
 CL 1 DOMINO 461P 1ET
 L1 DOMMINETTE 520
 HH ADVANCE 3297A ET
 HH MISS ADVANCE 1056Y ET
 CL 1 DOMINO 105Y
 MONTANA MISS 1179Y



BW
83
WW
522
SCR
32

CE	BW	WW	YW	MM	M&G	UDDR	TEAT	REA	MARB	CHBS
4.3	3.3	50	81	31	56	1.3	1.3	.46	.09	129

EYE PIGMENTATION LEFT 100% RIGHT 100%

An 1190J son that is long sided, big hipped classic made Hereford Bull. 4084M will work great on a set of moderate framed black cows.

- Balanced set of EPD's
- ADG of over 3# on test
- Big REA of 12.9

LW 2068 ADVANCE 4086M

REG: 44556186 CALVED: 1/18/2024 TATTOO: 4086M

HH ADVANCE 0011H ET
HH ADVANCE 2068K
 44346725 HH MISS ADVANCE 0121H ET

HH ADVANCE 4344B
MONTANA MISS 793E
 43845906 MONTANA MISS 1102Y ET

HH ADVANCE 8008F
 HH MISS ADVANCE 2178Z
 CL 1 DOMINO 333A
 HH MISS ADVANCE 4227B
 HH ADVANCE 221 ET
 HH MISS ADVANCE 7003T
 HH ADVANCE 9027W
 MONTANA MISS 310



BW
89
WW
621
SCR
34

CE	BW	WW	YW	MM	M&G	UDDR	TEAT	REA	MARB	CHBS
-1.7	4.7	59	85	33	63	1.3	1.3	.22	.26	118

EYE PIGMENTATION LEFT 100% RIGHT 100%

A Classic looking bull! A 2068K son that is right for the times. A big topped, soggy made individual that is just right

- 89# acutal BW
- 621 WW; Ratio 103
- Solid ADG of 3.2#

TOP 5% TOP 10% TOP 20%



4087M

LW 075 DOMINO 4087M

REG: 44556173 CALVED: 1/18/2024 TATTOO: 4087M

CL 1 DOMINO 7131E 1ET
LW 7131 DOMINO 075H ET
 44147154 MONTANA MISS 1179Y

HH ADVANCE 0102X ET
CHURCHILL LADY 4142B
 43481097 CHURCHILL LADY 268Z

HH ADVANCE 5044C ET
 CL 1 DOMINETTE 3175A
 CL 1 DOMINO 7110T
 MONTANA MISS 753T
 HH ADVANCE 7034T ET
 HH MISS ADVANCE 5139R ET
 CHURCHILL SENSATION 028X
 CHURCHILL LADY 025X

BW
85
WW
546
SCR
37

CE	BW	WW	YW	MM	M&G	UDDR	TEAT	REA	MARB	CHBS
4.9	2.3	56	87	28	56	1.3	1.3	.22	.16	116

EYE PIGMENTATION LEFT 100% RIGHT 100%

A solid bull, in this 075H son, that will leave you an impressive set of front pasture females. Pedigree is full of great cows and bulls; 5044C, Sensation 28X, 1179Y, and 5139R. His dam 4142B was a super feminine, beautifully uddered female.

- 100% eye pigment
- Impressive individual performance with 3.6# ADG on test



TOP 5% TOP 10% TOP 20%



4089M

LW 0159 ADVANCE 4089M

REG: 44556118 CALVED: 1/21/2024 TATTOO: 4089M

HH ADVANCE 7088E (CHB)
HH ADVANCE 0159H (CHB)
 44128721 HH MISS ADVANCE 6317D

CL 1 DOMINO 776E 1ET
LW 776 DOMINETTE 952G ET
 44057934 CL 1 DOMINETTE 160Y 1ET

CL 1 DOMINO 420B 1ET
 HH MISS ADVANCE 4021B
 HH ADVANCE 3297A ET
 HH MISS ADVANCE 4287B ET
 HH ADVANCE 5047C ET
 CL 1 DOMINETTE 1178Y
 CL 1 DOMINO 929W
 CL 1 DOMINETTE 606S 1ET



BW	95
WW	614
SCR	37

CE	BW	WW	YW	MM	M&G	UDDR	TEAT	REA	MARB	CHBS
2.5	4.1	62	95	31	62	1.3	1.3	.62	.27	149

EYE PIGMENTATION LEFT 100% RIGHT 100%

Herd Bull look with a pedigree to get him there. The 0159H calves have impressed us with their phenotype. 4089M has a huge top with extra spring of rib and as deep as a well.

- Top 20% or better SC, CW, IMF, \$BMI, & \$CHB
- Top 35% or better WW, YW, & REA
- Impressive ADG of 3.4# on test



LW 2068 ADVANCE 4090M

REG: 44556240 CALVED: 1/21/2024 TATTOO: 4090M

HH ADVANCE 0011H ET
HH ADVANCE 2068K
 44346725 HH MISS ADVANCE 0121H ET

CL 1 DOMINO 942G (CHB)
CL 1 DOMINETTE 106J
 44259163 CL 1 DOMINETTE 8171F

HH ADVANCE 8008F
 HH MISS ADVANCE 2178Z
 CL 1 DOMINO 333A
 HH MISS ADVANCE 4227B
 CL 1 DOMINO 7131E 1ET
 CL 1 DOMINETTE 664D 1ET
 HH ADVANCE 4067B ET
 HH MISS ADVANCE 9119W



BW	75
WW	535
SCR	34

CE	BW	WW	YW	MM	M&G	UDDR	TEAT	REA	MARB	CHBS
6.9	1.7	57	91	28	57	1.4	1.4	.18	.33	131

EYE PIGMENTATION LEFT 95% RIGHT 100%

Heifer Bull Prospect in this straight Line One pedigree at its finest. Longevity and Fertility combined with the power of the 2068K bull and it's a home run.

- Solid individual performance with 3.3 ADG on test
- Top 30% or better CE, BW, Teat, SC, & \$CHB





Kate Roberts

4093M

LW 2068 ADVANCE 4091M

REG: 44556250 CALVED: 1/21/2024 TATTOO: 4091M

HH ADVANCE 0011H ET
HH ADVANCE 2068K
 44346725 HH MISS ADVANCE 0121H ET

HH ADVANCE 8101F
LW 8101 MS ADVANCE 1060J ET
 44270749 CHURCHILL LADY 432B

HH ADVANCE 8008F
 HH MISS ADVANCE 2178Z
 CL 1 DOMINO 333A
 HH MISS ADVANCE 4227B
 HH ADVANCE 5148C ET
 HH MISS ADVANCE 6055D ET
 CHURCHILL SENSATION 028X
 CHURCHILL LADY 2201Z



BW
77

WW
595

SCR
39

CE	BW	WW	YW	MM	M&G	UDDR	TEAT	REA	MARB	CHBS
5.4	1.3	64	100	44	76	1.5	1.5	.21	.47	153

EYE PIGMENTATION LEFT 100% RIGHT 100%

We just can't make an EPD profile any better than **AHA GE-EPD** 4091M. Expectational spread from BW to WW/YW. The 8101F daughters are feminine, moderate framed, and beautifully uddered. Short grass buyers this is one to take home. Calves are going to hit the ground running and never turn back. Replacement females will be dynamite.

- Top 10% or better Milk, M&G, Udder, Teat, SC, IMF plus all three profit indexes
- Top 25% or better BW, WW, & YW
- Dam's NR ratio 104 on 2

LW 0159 ADVANCE 4093M

REG: 44556174 CALVED: 1/22/2024 TATTOO: 4093M

HH ADVANCE 7088E (CHB)
HH ADVANCE 0159H (CHB)
 44128721 HH MISS ADVANCE 6317D

HH ADVANCE 3022A ET
LW 3022 MISS ADVANCE 600D
 43683059 CHURCHILL LADY 443B

CL 1 DOMINO 420B 1ET
 HH MISS ADVANCE 4021B
 HH ADVANCE 3297A ET
 HH MISS ADVANCE 4287B ET
 HH ADVANCE 0002X
 HH MISS ADVANCE 6155S
 CHURCHILL SENSATION 028X
 CHURCHILL LADY 212Z



BW
85

WW
709

SCR
35

CE	BW	WW	YW	MM	M&G	UDDR	TEAT	REA	MARB	CHBS
4.2	3.5	68	99	40	74	1.1	1.1	.42	.21	127

EYE PIGMENTATION LEFT 100% RIGHT 100%

A fault free bull with tremendous depth out of one of our favorite cows on the ranch. A moderate BW bull with above average WW and YW EPD's. Visitors this past summer took notice of him almost immediately. He has the presence that says "Look at me".

- Individual stats; 85# BW and 117 WW ratio
- Top 10% or better WW, M&G, & Milk
- Top 35% or better YW, IMF, & SCHB
- Dam's Production Record NR 106 on 6 and YR 103 on 5

TOP 5% TOP 10% TOP 20%

LW 9108 DOMINO 4094M

REG: 44553286 CALVED: 1/23/2024 TATTOO: 4094M

HH ADVANCE 7156E ET (CHB)
CL 1 DOMINO 9108G 1ET (CHB)
 44011567 CL 1 DOMINETTE 9184W

CL 1 DOMINO 6128D 1ET (CHB)
LW 6128 DOMINETTE 029H ET
 44137710 HH MISS ADVANCE 1005Y ET

HH ADVANCE 3297A ET
 HH MISS ADVANCE 1056Y ET
 CL 1 DOMINO 461P 1ET
 L1 DOMMINETTE 520
 CL 1 DOMINO 386A 1ET
 CL 1 DOMINETTE 055X
 HH ADVANCE 4055P
 HH MISS ADVANCE 7142T



BW
83
WW
639
SCR
38

CE	BW	WW	YW	MM	M&G	UDDR	TEAT	REA	MARB	CHBS
6.5	2.6	62	90	30	61	1.5	1.7	.50	.15	130

EYE PIGMENTATION LEFT 10% RIGHT 90%

4094M has some stage presence to him. He wants you to find him in the pen. A classic marked bull that is as long as a freight train, big footed with great extension through his neck. Dam has an impressive track record, NR Ratio 109 on 3, YR 106 on 2, IMF 124 on 2, & REA 112 on 2!

- Top 5% or better Udder & Teat
- Top 30% or better CE, WW, Milk, SC, & \$CHB
- WW ratio 105; 83# actual BW



LW 2068 ADVANCE 4096M

REG: 44556248 CALVED: 1/23/2024 TATTOO: 4096M

HH ADVANCE 0011H ET
HH ADVANCE 2068K
 44346725 HH MISS ADVANCE 0121H ET

HH ADVANCE 4126B
LW 4126 MS ADVANCE 0207H ET
 44203102 CL 1 DOMINETTE 958W 1ET

HH ADVANCE 8008F
 HH MISS ADVANCE 2178Z
 CL 1 DOMINO 333A
 HH MISS ADVANCE 4227B
 HH ADVANCE 1013Y ET
 HH MISS ADVANCE 1179Y ET
 CL 1 DOMINO 637S 1ET
 CL 1 DOMINETTE 440P 1ET

BW
85
WW
553
SCR
35

CE	BW	WW	YW	MM	M&G	UDDR	TEAT	REA	MARB	CHBS
4.3	3.5	57	88	25	54	1.4	1.4	.20	.31	117

EYE PIGMENTATION LEFT 100% RIGHT 100%

Rancher's take note of this guy. The 2068K progeny are going to be moderate framed with added thickness, and 4096M is no exception. He's a dark red, black tailed, correct made son out of great 4126B daughter. We love this combination of old school meets new kid on the block.

- Balanced set of EPD's



LW 1037 DOMINO 4097M

REG: 44556255 CALVED: 1/23/2024 TATTOO: 4097M

LW 6128 DOMINO 901G ET (CHB)
LW 901 DOMINO 1037J
 44279309 CHURCHILL LADY 700E ET

HH ADVANCE 6237D ET
LW 6237 MS ADVANCE 865F
 43912019 CL1 DOMINETTE 4178B

CL 1 DOMINO 6128D 1ET
 CL 1 DOMINETTE 160Y 1ET
 C MILES MCKEE 2103 ET
 TCC MS DIANA 01
 HH ADVANCE 4075B ET
 CL 1 DOMINETTE 1177Y 1ET
 CL 1 DOMINO 2103Z
 CL 1 DOMINETTE 208Z



BW
75
WW
635
SCR
34

CE	BW	WW	YW	MM	M&G	UDDR	TEAT	REA	MARB	CHBS
8.6	1.2	54	83	32	59	1.3	1.4	.58	.16	123

EYE PIGMENTATION LEFT 15% RIGHT 0%

A cowman kind of bull. He is thick made with a wide base under him. An outcross pedigree that can sire a scale mashing set of F1's.

- 75# actual BW & WW ratio 106
- Top 25% or better CE, BW, Milk, Teat, & SC
- Dam production record NR 105 on 4 and YR 106 on 3



LW 1037 DOMINO 4099M

REG: 44556268 CALVED: 1/25/2024 TATTOO: 4099M

LW 6128 DOMINO 901G ET (CHB)
LW 901 DOMINO 1037J
 44279309 CHURCHILL LADY 700E ET

HH ADVANCE 4126B
LW 4126 MISS ADVANCE 978G
 44060753 B&D MISS ADVANCE 3277

CL 1 DOMINO 6128D 1ET
 CL 1 DOMINETTE 160Y 1ET
 C MILES MCKEE 2103 ET
 TCC MS DIANA 01
 HH ADVANCE 1013Y ET
 HH MISS ADVANCE 1179Y ET
 B&D ADVANCE 0144
 B&D L1 DOMINET 0116



BW
89
WW
637
SCR
34

CE	BW	WW	YW	MM	M&G	UDDR	TEAT	REA	MARB	CHBS
7.2	2.2	54	88	35	62	1.3	1.4	.76	.20	136

EYE PIGMENTATION LEFT 100% RIGHT 100%

An another 1037J son that is made long and low with guts and a big ol' butt on him. Take him and his 1/2 brother 4097M home, and just dream about the set of F1's you will have next fall. They will be flat awesome.

- Top 10% or better Milk, MCW, REA, & \$BMI
- Top 25% or better CE, Teat, SC, & \$CHB



CL 1 Dominette 958W 1ET; Maternal Grandam 4035M, 4085M, and 4096M



LW 6128 Domino 1037J Sire of 4013M, 4097M, 4099M, 4125M, and 4135M



4102M

LW 16J DOMINO 4102M

REG: 44614092 CALVED: 1/24/2024 TATTOO: 4102

CL 1 DOMINO 739E 1ET
CL 1 DOMINO 16J
 44236343 CL 1 DOMINETTE 615D

CL 1 DOMINO 710E 1ET {CHB}
CL 1 DOMINETTE 9185G 1ET
 44011605 MONTANA MISS 1179Y

CL1 DOMINO 553C
 CL 1 DOMINETTE 055X
 CL1 DOMINO 4163B 1ET
 CL 1 DOMINETTE 3159A 1ET

CL 1 DOMINO 215Z
 HH MISS ADVANCE 9119W
 CL 1 DOMINO 7110T
 MONTANA MISS 753T



BW
89

WW
614

SCR
37

CE	BW	WW	YW	MM	M&G	UDDR	TEAT	REA	MARB	CHBS
-1.8	3.3	62	97	35	67	1.3	1.4	.11	.31	124

EYE PIGMENTATION LEFT 100% RIGHT 100%

This Baker bred bull should continue to development into a true breeding gem. He has a great top line, very clean made through his head and shoulders. If you are looking for a female producer that won't sacrifice growth, take him home. He is dog gentle to boot. We liked him so much, we AI'd a handful of cows last spring to 16J and you should see the progeny. We are loving them!

- Top 25% or better WW, Milk, Udder, & Teat
- 100% eye pigment
- Big Scrotal bull at 37cm



LW 075 DOMINO 4104M

REG: 44556247 CALVED: 1/26/2024 TATTOO: 4104M

CL 1 DOMINO 7131E 1ET
LW 7131 DOMINO 075H ET
 44147154 MONTANA MISS 1179Y

CL 1 DOMINO 215Z {CHB}
CL 1 DOMINETTE 6201D
 43691889 CL 1 DOMINETTE 2180Z 1ET

HH ADVANCE 5044C ET
 CL 1 DOMINETTE 3175A
 CL 1 DOMINO 7110T
 MONTANA MISS 753T

CL 1 DOMINO 9122W 1ET
 CL 1 DOMINETTE 055X
 CL 1 DOMINO 0145X 1ET
 CL 1 DOMINETTE 606S 1ET



BW
85

WW
538

SCR
36

CE	BW	WW	YW	MM	M&G	UDDR	TEAT	REA	MARB	CHBS
-2.1	3.3	65	111	27	60	1.3	1.3	.32	.23	148

EYE PIGMENTATION LEFT 100% RIGHT 100%

He's got the look; red necked and red to the ground. 075H stamps them with pigment and a deep red color. A well-balanced bull not only on paper but phenotypically as well.

Average BW bull with above average WW and YW EPD's

- Top 25% or better WW, YW, IMF, \$BMI, & \$CHB
- Solid ADG on test 3# per day





Kate Roberts

4107M



LW 1190 DOMINO 4107M

REG: 44556202 CALVED: 1/27/2024 TATTOO: 4107M

HH ADVANCE 8392F ET (CHB)
CL 1 DOMINO 1190J 1ET
 44263190 CL 1 DOMINETTE 9184W

BR BELLE AIR 6011 (CHB)
LW 6011 MS BELLE AIR J209 ET
 44304616 MONTANA MISS 1179Y

HH ADVANCE 5345C
 HH MISS ADVANCE 2022Z ET
 CL 1 DOMINO 461P 1ET
 L1 DOMMINETTE 520
 BAR S LHF 028 240
 BR BELLE 4082 ET
 CL 1 DOMINO 7110T
 MONTANA MISS 753T



BW
85
WW
633
SCR
38

CE	BW	WW	YW	MM	M&G	UDDR	TEAT	REA	MARB	CHBS
8.3	1.8	48	72	28	52	1.3	1.3	.24	.34	116

EYE PIGMENTATION LEFT 100% RIGHT 100%

A cool looking 1190J son, out of a high performing Belle Air daughter. Dam did an excellent job as a 1st calf heifer with a NR of 112. Great muscle pattern with a great hip to him. Heifer bull potential with an 85# BW and 1.9 BW EPD.



- Excellent performance on test 3.5# per day
- Big Scrotal Bull at 38cm

TOP 5% TOP 10% TOP 20%



Kate Roberts

4109M

“

"Straight Horned Hereford cattle are getting harder to find. There is a difference. If you need good straight Horned Herefords bred by good people, you can trust L Bar W." Oleen Brothers, KS

LW 075 DOMINO 4109M

REG: 44556266 CALVED: 1/27/2024 TATTOO: 4109M

CL 1 DOMINO 7131E 1ET
LW 7131 DOMINO 075H ET
 44147154 MONTANA MISS 1179Y

CL 1 DOMINO 6128D 1ET (CHB)
SR MOTIA 9122G
 44038576 SR SENITA 401B

HH ADVANCE 5044C ET
 CL 1 DOMINETTE 3175A
 CL 1 DOMINO 7110T
 MONTANA MISS 753T
 CL 1 DOMINO 386A 1ET
 CL 1 DOMINETTE 055X
 CHURCHILL SENSATION 028X
 KB L1 DOMINETTE 9103W



BW
85
WW
644
SCR
36

CE	BW	WW	YW	MM	M&G	UDDR	TEAT	REA	MARB	CHBS
5.5	1.4	62	102	31	62	1.3	1.3	.25	.15	113

EYE PIGMENTATION LEFT 5% RIGHT 80%

Calving Ease, Growth, & Maternal! This 075H son is out of a Stuber bred female that is super feminine in her makeup with a beautiful udder. Excellent spread from BW to WW and YW. Front pasture replacement females are written all over this guy.



- Top 35% or better CE, BW, Milk, YW, MCW, & SC
- Solid AVG of 3.3 on test



4118M

LW 901 DOMINO 4118M

REG: 44556297 CALVED: 2/1/2024 TATTOO: 4118M

CL 1 DOMINO 6128D 1ET (CHB) CL 1 DOMINO 386A 1ET
 LW 6128 DOMINO 901G ET (CHB) CL 1 DOMINETTE 055X
 44052478 CL 1 DOMINETTE 160Y 1ET CL 1 DOMINO 929W
 CL 1 DOMINETTE 606S 1ET

C SPECIAL EDITION 6105 ET (CHB) CRR 5280
C 4208 SPECIAL LADY 8318 ET C 88X NOTICE ME 1311 ET
 43966927 C 95T 88X RIBEYE LADY 4208 ET NJW 98S R117 RIBEYE 88X ET
 RPH MAIDEN 95T



BW
89

WW
604

SCR
38

CE	BW	WW	YW	MM	M&G	UDDR	TEAT	REA	MARB	CHBS
2.6	4.9	68	105	29	63	1.3	1.4	.46	.44	144

EYE PIGMENTATION LEFT 55% RIGHT 100%

A 901G son that is hard to fault with a big foot under him and great muscling pattern. Moderate BW bull with an 89# birth weight and explosive growth. A two-way bull to offer top end replacement females and a set of steers that will smash the scale down.

- #3 bull in the offering for ADG at 3.7#
- Top 15% or better for WW, YW, SC, IMF, \$BMI, & \$CHB
- Top 25% or better Udder & Teat



CCI LIVE Bid Live Online
 www.CCI.live - Watch the Sale
 (405) 400-9505 Text/Call - schedule@cci.live
 Find us on the App Store and Google Play
 Over 35 years in livestock marketing!

TOP 5% TOP 10% TOP 20%



Kate Roberts

4122M

LW 075 DOMINO 4122M

REG: 44556294 CALVED: 2/4/2024 TATTOO: 4122M



CL 1 DOMINO 7131E 1ET
LW 7131 DOMINO 075H ET
 44147154 MONTANA MISS 1179Y

CL 1 DOMINO 776E 1ET
LW 776 DOMINETTE 077H
 44147131 CL 1 DOMINETTE 331A

HH ADVANCE 5044C ET
 CL 1 DOMINETTE 3175A
 CL 1 DOMINO 7110T
 MONTANA MISS 753T
 HH ADVANCE 5047C ET
 CL 1 DOMINETTE 1178Y
 GB L1 DOMINO 175E
 CL 1 DOMINETTE 1168Y 1ET

BW
77
WW
637
SCR
35

CE	BW	WW	YW	MM	M&G	UDDR	TEAT	REA	MARB	CHBS
3.3	2.4	65	101	24	56	1.4	1.5	.42	.11	124

EYE PIGMENTATION LEFT 100% RIGHT 100%

DEEP. DARK. RED. We can't make them any darker than 4122M. 100% eye pigment, dark scrotal, and red to the ground. He's going to have some friend's sale day. The look and pedigree of a great one in the making.



- 77# actual BW; 104 WW ratio
- Top 20% or better WW, YW, Udder, Teat, & SC



TOP 5% TOP 10% TOP 20%

LW 901 DOMINO 4123M

REG: 44556288 CALVED: 2/4/2024 TATTOO: 4123M

CL 1 DOMINO 6128D 1ET (CHB)	CL 1 DOMINO 386A 1ET
LW 6128 DOMINO 901G ET (CHB)	CL 1 DOMINETTE 055X
44052478 CL 1 DOMINETTE 160Y 1ET	CL 1 DOMINO 929W
	CL 1 DOMINETTE 606S 1ET
HH ADVANCE 4126B	HH ADVANCE 1013Y ET
LW 4126 MS ADVANCE 850F	HH MISS ADVANCE 1179Y ET
43912011 HH MISS ADVANCE 2021Z ET	HH ADVANCE 9169W
	HH MISS ADVANCE 7066T



BW
80
WW
646
SCR
36

CE	BW	WW	YW	MM	M&G	UDDR	TEAT	REA	MARB	CHBS
8.1	2.9	59	100	38	67	1.2	1.3	.47	.21	147

EYE PIGMENTATION LEFT 100% RIGHT 100%

Stout, huge scrotal, and freckled faced. A big topped bull that could easily serve Christmas dinner to the whole family. Dam has an outstanding track record NR 108 on 5 and YR 102 on 4.



- Top 15% or better CE, Milk, & \$CHB
- Top 25% or better YW, SC, & \$BMI
- Solid AVG at 3.4# on test



LW 1037 DOMINO 4125M

REG: 44556301 CALVED: 2/4/2024 TATTOO: 4125M

LW 6128 DOMINO 901G ET (CHB)	CL 1 DOMINO 6128D 1ET
LW 901 DOMINO 1037J	CL 1 DOMINETTE 160Y 1ET
44279309 CHURCHILL LADY 700E ET	C MILES MCKEE 2103 ET
	TCC MS DIANA 01
CL 1 DOMINO 6153D 1ET	CL1 DOMINO 412B
LW 6153 DOMINETTE 875F	CL 1 DOMINETTE 2134Z 1ET
43912027 CL1 DOMINETTE 5137C	HH ADVANCE 3040A ET
	CL 1 DOMINETTE 2129Z

BW
89
WW
609
SCR
33

CE	BW	WW	YW	MM	M&G	UDDR	TEAT	REA	MARB	CHBS
4.8	2.2	62	96	35	66	1.2	1.2	.29	.32	135

EYE PIGMENTATION LEFT 10% RIGHT 5%

A classic 1037J son with his big white feathered neck. The 1037J son's offer an excellent opportunity to add pounds and length to any calf crop. 4125M is thick in his make up, long sided with extra capacity.

- 89# actual BW; 101 WW ratio
- Top 30% or better WW, Milk, YW, IMF, \$BMI, & \$CHB
- Solid performance on test with an AVG of 3.3#



LW 901 DOMINO 4126M

REG: 44556303 CALVED: 2/4/2024 TATTOO: 4126M

CL 1 DOMINO 6128D 1ET (CHB)	CL 1 DOMINO 386A 1ET
LW 6128 DOMINO 901G ET (CHB)	CL 1 DOMINETTE 055X
44052478 CL 1 DOMINETTE 160Y 1ET	CL 1 DOMINO 929W
	CL 1 DOMINETTE 606S 1ET
CL 1 DOMINO 6168D (CHB)	HH ADVANCE 4067B ET
CL 1 DOMINETTE 8133F	CL1 DOMINETTE 4131B
43903312 CL 1 DOMINETTE 397A 1ET	CL 1 DOMINO 105Y
	CL 1 DOMINETTE 7136T 1ET



BW
77
WW
600
SCR
39

CE	BW	WW	YW	MM	M&G	UDDR	TEAT	REA	MARB	CHBS
3.3	1.9	50	86	34	59	1.2	1.2	.29	.36	145

EYE PIGMENTATION LEFT 50% RIGHT 80%

4126M is almost a complete carbon copy of this grandsire 6128D. Use him on a set of black momma cows and smile all the way to bank at weaning time. Scanned a 12.1 actual REA and 122 IMF ratio.

- Big Scrotal bull at 39cm



“

"We have multiple generations of L Bar W bred cattle at the Three Hills Ranch and there's a reason we keep coming back for more. Not only are the cattle we've purchased from Mike and Carl some of the best, but their offspring continue to exceed our expectations year after year. Whether it's getting the cows bred or the cows getting bred and weaning a big calf in the fall, our L Bar W cattle do it and do it well. We'll be back this year and many more to come" Three Hills Ranch, IA



4129M

LW 075 DOMINO 4129M

REG: 44556122 CALVED: 2/5/2024 TATTOO: 4129M

CL 1 DOMINO 7131E 1ET
LW 7131 DOMINO 075H ET
 44147154 MONTANA MISS 1179Y

CL 1 DOMINO 776E 1ET
LW 776 DOMINETTE 956G ET
 44060781 HH MISS ADVANCE 1072Y ET

HH ADVANCE 5044C ET
 CL 1 DOMINETTE 3175A
 CL 1 DOMINO 7110T
 MONTANA MISS 753T
 HH ADVANCE 5047C ET
 CL 1 DOMINETTE 1178Y
 HH ADVANCE 4055P
 HH MISS ADVANCE 7003T



BW
92

WW
623

SCR
35

CE	BW	WW	YW	MM	M&G	UDDR	TEAT	REA	MARB	CHBS
4.6	2.7	65	105	22	54	1.3	1.3	.22	.09	117

EYE PIGMENTATION LEFT 100% RIGHT 100%

Herd Bull Kind! Easy on the eye and dark red to the ground. 4129M dam is without a doubt the most beautiful cow on the place. 4129M is correct in his makeup and smooth as glass. He is backed by a pedigree of Line One greats.

- 100% eye pigment
- Ratio at 161 for IMF
- WW ratio at 102
- Gained over 3.3# on test



LW 901 DOMINO 4132M

REG: 44556299 CALVED: 2/8/2024 TATTOO: 4132M

CL 1 DOMINO 6128D 1ET (CHB)
LW 6128 DOMINO 901G ET (CHB)
 44052478 CL 1 DOMINETTE 160Y 1ET

CL 1 DOMINO 215Z (CHB)
LW 215 DOMINETTE 518C ET
 43600636 CL 1 DOMINETTE 4126P

CL 1 DOMINO 386A 1ET
 CL 1 DOMINETTE 055X
 CL 1 DOMINO 929W
 CL 1 DOMINETTE 606S 1ET
 CL 1 DOMINO 9122W 1ET
 CL 1 DOMINETTE 055X
 CL1 DOMINO 1116L
 CL1 DOMINETTE 193L



BW
91

WW
540

SCR
34

CE	BW	WW	YW	MM	M&G	UDDR	TEAT	REA	MARB	CHBS
4.6	2.6	52	85	30	56	1.3	1.5	.68	.15	133

EYE PIGMENTATION LEFT 90% RIGHT 100%

This will be one of the last sales to get 901G genetics. If you have been on the fence, now is the time to strike while the iron is hot. 4132M is a freckled faced, correct in his structure out of a moderate framed 215Z daughter that we love. She takes the word gentle to a whole other level.

- Solid performance on test; ADG of 3.2#
- Top 30% or better Milk, Teat, REA, \$BMI, & \$CHB



SALE DAY PHONES

Carl Loyning 406-425-2484
 Denise Loyning 406-425-2252
 Mike Walen 281-413-2455



TOP 5% TOP 10% TOP 20%



LW 1037 Dominette 3136L is a full sibling to 4135M.
NILE Merit Heifer 2024, Baylee Kraft, WY



CL1 Dominette 2134Z 1ET; Maternal Grandam 4146M

LW 1037 DOMINO 4135M

REG: 44556296 CALVED: 2/10/2024 TATTOO: 4135M

LW 6128 DOMINO 901G ET (CHB) CL 1 DOMINO 6128D 1ET
LW 901 DOMINO 1037J CL 1 DOMINETTE 160Y 1ET
 44279309 CHURCHILL LADY 700E ET C MILES MCKEE 2103 ET
 TCC MS DIANA 01

HH ADVANCE 5044C ET CL 1 DOMINO 215Z
LW 5044 MISS ADVANCE 701E HH MISS ADVANCE 1072Y ET
 43806838 CHURCHILL LADY 587C HH ADVANCE 3022A ET
 CHURCHILL LADY 350A ET



BW 85
 WW 627
 SCR 34

CE	BW	WW	YW	MM	M&G	UDDR	TEAT	REA	MARB	CHBS
4.1	1.6	55	80	36	63	1.3	1.3	.43	.08	109

EYE PIGMENTATION LEFT 100% RIGHT 0%

This combination has so much eye appeal. 4135M is going to cast a big shadow, with his length of spine and wide base under him. Dam has a solid production record BW Ratio 93 on 6 & NR 103 on 6.

- Added carcass merit; 11.59 REA & 3.46 IMF



LW 2068 ADVANCE 4146M

REG: 44556331 CALVED: 2/24/2024 TATTOO: 4146M

HH ADVANCE 0011H ET HH ADVANCE 8008F
HH ADVANCE 2068K HH MISS ADVANCE 2178Z
 44346725 HH MISS ADVANCE 0121H ET CL 1 DOMINO 333A
 HH MISS ADVANCE 4227B

LW 3006 ADVANCE 730E ET (CHB) HH ADVANCE 3006A
LW 730 MISS ADVANCE 0204H ET CL 1 DOMINETTE 055X
 44203095 CL 1 DOMINETTE 2134Z 1ET CL 1 DOMINO 9122W 1ET
 CL 1 DOMINETTE 777T 1ET



BW 85
 WW 673
 SCR 32

CE	BW	WW	YW	MM	M&G	UDDR	TEAT	REA	MARB	CHBS
4.7	3.3	70	105	32	68	1.4	1.3	.12	.33	122

EYE PIGMENTATION LEFT 100% RIGHT 100%

Growth & Marbling in 4146M. Gentle as a kitten with a big feather, black tail, and a nice flat top. Moderate BW bull with excellent growth numbers. Dam has a solid production record of NR 108 on 2.

- Top 20% or better WW, YW, Milk, Udder, SC, & IMF
- #4 bull in the offering for IMF; actual IMF 4.28 & 144 ratio



LW 2069 DOMINO 4139M

REG: 44556327 CALVED: 2/15/2024 TATTOO: 4139M

GB L1 DOMINO 175E HH ADVANCE 767G 1ET
LW 175 DOMINO 2069K ET GB L1 DOM PRCS 3134
 44335102 HH MISS ADVANCE 3070A ET HH ADVANCE 8050U ET
 HH MISS ADVANCE 9150W ET

BCC DOMINATOR 914G (CHB) BCC DOMINATOR 619D
LW 914 MS DOMINATOR 2007K BCC L1 LILLY 339A
 44335387 CHURCHILL LADY 093H C CJC BELLE HEIR ET
 CHURCHILL LADY 717E ET



BW 79
 WW 619
 SCR 35

CE	BW	WW	YW	MM	M&G	UDDR	TEAT	REA	MARB	CHBS
9.0	1.1	60	95	36	66	1.2	1.2	.45	.41	137

EYE PIGMENTATION LEFT 70% RIGHT 100%

Heifer Bull Buyers. Here is an excellent opportunity to get ahold of a good one. We have used 2069K successfully for 2 years on heifers, calves hit the ground running. Big spread from BW to WW.

- Top 15% or better CE, Milk, IMF, & \$BMI
- Top 35% or better WW, SC, & \$CHB
- 79# actual BW; 109 NR



LW 2110 DOMINO 4148M

REG: 44591547 CALVED: 2/4/2024 TATTOO: 4148M

LW 6128 DOMINO 901G ET (CHB) CL 1 DOMINO 6128D 1ET
LW 901 DOMINO 2110K CL 1 DOMINETTE 160Y 1ET
 44335448 LW 6206 MS FIRST RATE 805F CHURCHILL TSC FIRST RATE 62
 CL 1 DOMINETTE 6184D

LW 3006 ADVANCE 730E ET (CHB) HH ADVANCE 3006A
MONTANA MISS 030H ET CL 1 DOMINETTE 055X
 44129147 MONTANA MISS 601D 1ET CL 1 DOMINO 420B 1ET
 HH MISS ADVANCE 1072Y ET



BW 85
 WW 742
 SCR 32

CE	BW	WW	YW	MM	M&G	UDDR	TEAT	REA	MARB	CHBS
2.3	2.1	64	105	38	69	1.3	1.3	.41	.27	133

EYE PIGMENTATION LEFT 10% RIGHT 100%

Ranchers Kind of Bull, in this 901G grandson. Long made, smooth made, and short marked. Has the potential to sire some elite steer calves based on carcass merit of the 901G herd sire. Average BW bull with above average WW and YW EPD's.

- Top 15% or better Milk, YW, & SC
- Top 25% or better WW, Udder, Teat, & \$CHB
- 85# actual BW & 742# WW





18 Month Old Bulls

Our offering of age advantage bulls is small this year, but the quality runs deep. These older bulls are a perfect option for producers running on big country, that need to have bulls that will get out and get the job done. We have recognized there is a demand for horned age-advantage bulls in the industry and these guys check all the boxes. Stout, red to the ground, and ready for a job.

L2304 and L2306 are full brothers out the great 720E donor who has produced progeny that is at work throughout the county.

The L2302 bull is so easy on the eye. We love his look and phenotype.

2 Year Old Bulls

These older mature bulls are fault free and ready to get to work. They are going to hold together, travel, and get cows bred in any environment. These older type bulls have excelled in Texas and Mexico.

AGE ADVANTAGE



Kate Roberto

3113L

LW 959 ADVANCE 3113L

REG: 44453563 CALVED: 1/27/2023 TATTOO: 3113L

HH ADVANCE 4126B
LW 4126 ADVANCE 959G
 44057882 CL1 DOMINETTE 4178B

HH ADVANCE 1013Y ET
 HH MISS ADVANCE 1179Y ET
 CL 1 DOMINO 2103Z
 CL 1 DOMINETTE 208Z
 CL 1 DOMINO 386A 1ET
 CL 1 DOMINETTE 055X
 CL 1 DOMINO 929W
 CL 1 DOMINETTE 606S 1ET

BW
85
SCR
40

CL 1 DOMINO 6128D 1ET (CHB)
LW 6128 DOMINETTE 037H ET
 44137717 CL 1 DOMINETTE 160Y 1ET

CE	BW	WW	YW	MM	M&G	UDDR	TEAT	REA	MARB	CHBS
3.0	3.8	52	86	28	53	1.4	1.4	.64	.06	111

EYE PIGMENTATION LEFT 5% RIGHT 0%



TOP 5% TOP 10% TOP 20%



Kato Roberto

3119L

LW 901 DOMINO 3119L

REG: 44458227 CALVED: 1/31/2023 TATTOO: 3119L

CL 1 DOMINO 6128D 1ET (CHB) CL 1 DOMINO 386A 1ET
 LW 6128 DOMINO 901G ET (CHB) CL 1 DOMINETTE 055X
 44052478 CL 1 DOMINETTE 160Y 1ET CL 1 DOMINO 929W
 CL 1 DOMINETTE 606S 1ET
 HH ADVANCE 3040A ET
 CL1 DOMINETTE 5137C
 43576225 CL 1 DOMINETTE 2129Z
 HH ADVANCE 0132X
 HH MISS ADVANCE 6155S
 CL 1 DOMINO 9105W
 CL 1 DOMINETTE 834U



BW
76
SCR
46

CE	BW	WW	YW	MM	M&G	UDDR	TEAT	REA	MARB	CHBS
2.6	1.9	47	76	32	55	1.1	1.3	.21	.29	127

EYE PIGMENTATION LEFT 60% RIGHT 95%



LW 959 ADVANCE 3122L

REG: 44453566 CALVED: 1/31/2023 TATTOO: 3122L

HH ADVANCE 4126B
 LW 4126 ADVANCE 959G
 44057882 CL1 DOMINETTE 4178B
 HH ADVANCE 1013Y ET
 HH MISS ADVANCE 1179Y ET
 CL 1 DOMINO 2103Z
 CL 1 DOMINETTE 208Z
 CL 1 DOMINO 334A
 HH MISS ADVANCE 3070A ET
 HH ADVANCE 3022A ET
 CHURCHILL LADY 350A ET
 LW 334 DOMINO 745E
 LW 745 DOMINETTE 057H
 44146619 CHURCHILL LADY 587C

BW
94
SCR
39

CE	BW	WW	YW	MM	M&G	UDDR	TEAT	REA	MARB	CHBS
0.4	3.4	48	71	23	48	1.3	1.4	.43	.05	102

EYE PIGMENTATION LEFT 100% RIGHT 100%



TOP 5% TOP 10% TOP 20%



L2302

LW 6128 DOMINO L2301 ET

REG: 44509429 CALVED: 9/3/2023 TATTOO: L2301

- CL 1 DOMINO 386A 1ET
- CL 1 DOMINO 6128D 1ET** {CHB}
- 43691810 CL 1 DOMINETTE 055X
- CL 1 DOMINO 929W
- CL 1 DOMINETTE 160Y 1ET**
- 43189554 CL 1 DOMINETTE 606S 1ET
- CL 1 DOMINO 1108Y 1ET
- CL 1 DOMINETTE 440P 1ET
- CL 1 DOMINO 860U
- CL 1 DOMINETTE 7136T 1ET
- CL 1 DOMINO 637S 1ET
- CL 1 DOMINETTE 615S
- HH ADVANCE 3113N 1ET
- CL 1 DOMINETTE 0112K 1ET



BW
85
SCR
39

CE	BW	WW	YW	MM	M&G	UDDR	TEAT	REA	MARB	CHBS
2.0	2.7	53	90	32	58	1.1	1.2	.41	.27	143

EYE PIGMENTATION LEFT 55% RIGHT 90%



LW 075 DOMINO L2302

REG: 44509434 CALVED: 9/6/2023 TATTOO: L2302

- CL 1 DOMINO 7131E 1ET
- LW 7131 DOMINO 075H ET**
- 44147154 MONTANA MISS 1179Y
- CL1 DOMINO 5110C
- CL 1 DOMINETTE 9169G**
- 44010100 CL 1 DOMINETTE 612D
- HH ADVANCE 5044C ET
- CL 1 DOMINETTE 3175A
- CL 1 DOMINO 7110T
- MONTANA MISS 753T
- CL 1 DOMINO 3100A 1ET
- CL 1 DOMINETTE 055X
- CL1 DOMINO 412B
- CL1 DOMINETTE 463B 1ET

BW
83
SCR
38

CE	BW	WW	YW	MM	M&G	UDDR	TEAT	REA	MARB	CHBS
2.0	3.1	64	97	32	64	1.2	1.2	.23	.14	104

EYE PIGMENTATION LEFT 15% RIGHT 100%



TOP 5% TOP 10% TOP 20%



Kate Roberts

L2306

LW 1190 DOMINO L2304 ET

REG: 44509432 CALVED: 9/11/2023 TATTOO: L2304

HH ADVANCE 8392F ET (CHB)
CL 1 DOMINO 1190J 1ET
 44263190 CL 1 DOMINETTE 9184W

HH ADVANCE 3006A
LW 3006 MISS ADVANCE 720E ET
 43826850 CL 1 DOMINETTE 055X



BW
80
 SCR
38

CE	BW	WW	YW	MM	M&G	UDDR	TEAT	REA	MARB	CHBS
6.3	2.4	49	80	26	51	1.3	1.4	.49	.21	135

EYE PIGMENTATION LEFT 100% RIGHT 100%



LW 1190 DOMINO L2306 ET

REG: 44509427 CALVED: 9/13/2023 TATTOO: L2306

HH ADVANCE 8392F ET (CHB)
CL 1 DOMINO 1190J 1ET
 44263190 CL 1 DOMINETTE 9184W

HH ADVANCE 3006A
LW 3006 MISS ADVANCE 720E ET
 43826850 CL 1 DOMINETTE 055X



BW
88
 SCR
39

CE	BW	WW	YW	MM	M&G	UDDR	TEAT	REA	MARB	CHBS
5.4	2.0	56	81	35	63	1.4	1.4	.52	.17	130

EYE PIGMENTATION LEFT 100% RIGHT 100%



A rustic wooden post with barbed wire in a field of tall grass under a blue sky. The post is weathered and has several holes in it. The grass is tall and green, with some purple flowers. The sky is clear and blue.

After much consideration we have decided to offer a select set of replacement females this year. We are extremely proud of our cow herd, and we feel these females will offer an excellent opportunity. All of these females offered are progeny of our most current sire battery. We have developed these females slow with an average gain of 1.95# per day. By sale day they will be averaging about 900#. They are in great condition to start breeding this spring.

YEARLING HEIFERS

LW 0022 MS ADVANCE 4005M

REG: 44553204 CALVED: 1/1/24 TATTOO: 4005M

HH ADVANCE 7143E ET
HH ADVANCE 0022H ET {CHB}
 44128602 HH MISS ADVANCE 4287B ET

BCC DOMINATOR 914G
LW 914 MS DOMINATOR 2085K
 44335427 LW 745 DOMINETTE 057H

HH ADVANCE 3297A ET
 HH MISS ADVANCE 9176W ET
 CL 1 DOMINO 1131Y 1ET
 HH MISS ADVANCE 1263Y ET
 BCC DOMINATOR 619D
 BCC L1 LILLY 339A
 LW 334 DOMINO 745E
 CHURCHILL LADY 587C



BW
65
 NR
92

CE	BW	WW	YW	MM	M&G	UDDR	TEAT	REA	MARB	CHBS
3.5	1.9	65	103	32	65	1.35	1.35	.57	.19	143

EYE PIGMENTATION LEFT 90% RIGHT 100%

Tremendous potential in this 0022H heifer. The 914G daughters have worked well for us and the combination of 0022H lends itself to be a great mating.



LW 0022 MS ADVANCE 4014M

REG: 44553253 CALVED: 1/2/2024 TATTOO: 4014M

HH ADVANCE 7143E ET
HH ADVANCE 0022H ET {CHB}
 44128602 HH MISS ADVANCE 4287B ET

CL 1 DOMINO 9108G 1ET {CHB}
LW 9108 DOMINETTE 2019K
 44335375 LW 7131 DOMINETTE 090H ET

HH ADVANCE 3297A ET
 HH MISS ADVANCE 9176W ET
 CL 1 DOMINO 1131Y 1ET
 HH MISS ADVANCE 1263Y ET
 HH ADVANCE 7156E ET
 CL 1 DOMINETTE 9184W
 CL 1 DOMINO 7131E 1ET
 MONTANA MISS 1179Y



BW
72
 NR
96

CE	BW	WW	YW	MM	M&G	UDDR	TEAT	REA	MARB	CHBS
4.9	3.0	69	103	29	64	1.4	1.4	.39	.07	127

EYE PIGMENTATION LEFT 100% RIGHT 100%

The 9108G daughters are fast becoming a ranch favorite. They are expressing great udder quality and teat size. This straight Line One pedigree has maternal greatness bred into from top to bottom.



LW 1037 DOMINETTE 4013M

REG: 44553199 CALVED: 1/2/2024 TATTOO: 4013M

LW 6128 DOMINO 901G ET {CHB}
LW 901 DOMINO 1037J
 44279309 CHURCHILL LADY 700E ET

LW 7131 DOMINO 075H ET
LW 075 DOMINETTE 2053K
 44335412 C SULL EYE CANDYS BELLE9227E

CL 1 DOMINO 6128D 1ET
 CL 1 DOMINETTE 160Y 1ET
 C MILES MCKEE 2103 ET
 TCC MS DIANA 01
 CL 1 DOMINO 7131E 1ET
 MONTANA MISS 1179Y
 BR BELLE AIR 6011
 C EYE CANDY 2079



BW
67
 NR
104

CE	BW	WW	YW	MM	M&G	UDDR	TEAT	REA	MARB	CHBS
4.4	1.5	59	98	36	66	1.4	1.4	.71	.33	155

EYE PIGMENTATION LEFT 95% RIGHT 100%

An outcross female that is deep sided with excellent pigment. Dam did an outstanding job raising this heifer with a 104 NR. Kinda hate to see this one leave.



LW 8086 MS STARDANCE 4047M

REG: 44556353 CALVED: 1/11/2024 TATTOO: 4047M

DS 1045 ADVANCE 3575N {CHB}
STARDANCE M8086 ET {CHB}
 43989449 CHURCHILL LADY 284Z ET

LW 334 DOMINO 745E
LW 745 DOMINETTE 074H
 44147113 LW 9169 MISS ADVANCE 403B

HH ADVANCE 1045L
 DS 6805 MS TROY 8605
 CHURCHILL SENSATION 028X
 CHURCHILL LADY 6109S ET
 CL 1 DOMINO 334A
 HH MISS ADVANCE 3070A ET
 B&D ADVANCE 9169
 HH MISS ADVANCE 2213Z



BW
70
 NR
94

CE	BW	WW	YW	MM	M&G	UDDR	TEAT	REA	MARB	CHBS
6.6	1.2	64	103	41	73	1.1	1.2	.48	.64	182

EYE PIGMENTATION LEFT 90% RIGHT 0%

A fancy marked outcross heifer out of the M8086 Stardance bull. This female it going to throw some punch in her progeny. Big spread from BW to WW/YW ratio.



HH Miss Advance 3070A ET; Paternal Grandam of 4139M & Maternal Great Granddam of 4047M and 4076M



Montana Miss 1179Y; Donor Dam of LW 7131 Domino 075H ET, Paternal Granddam 4085M, 4114M, and 4147M, & Maternal Great Granddam of 4013M and 4014M

LW 2132 MS ADVANCE 4055M

REG: 44562988 CALVED: 1/13/2024 TATTOO: 4055M

H5 5019 ADVANCE 9241 (CHB)
H5 9241 ADVANCE 2132
 44355546 H5 MS 7090 ADVANCE 9126

HH ADVANCE 5019C ET
 H5 MS 417 ADVANCE 639
 HH ADVANCE 7090E
 H5 MS 4055 ADVANCE 1168

HH ADVANCE 4105B ET
LW 4105 MISS ADVANCE 702E
 43826773 HH MISS ADVANCE 5306C

HH ADVANCE 1098Y
 L1 DOMINETTE 99374
 CL 1 DOMINO 3131A
 HH MISS ADVANCE 3058A



BW
83
NR
98

CE	BW	WW	YW	MM	M&G	UDDR	TEAT	REA	MARB	CHBS
0.4	3.9	69	111	28	62	1.4	1.5	.59	.32	146

EYE PIGMENTATION LEFT 100% RIGHT 100%

Be the 1st to get your hands on a H5 9241 Advance 2132 female. We believe these females are going to be excellent momma cows. 4055M's dam is a freckled faced moderate framed female with a great udder.



LW 9108 DOMINETTE 4076M

REG: 44553291 CALVED: 1/17/2024 TATTOO: 4076M

HH ADVANCE 7156E ET (CHB)
CL 1 DOMINO 9108G 1ET (CHB)
 44011567 CL 1 DOMINETTE 9184W

HH ADVANCE 3297A ET
 HH MISS ADVANCE 1056Y ET
 CL 1 DOMINO 461P 1ET
 L1 DOMMINETTE 520

LW 334 DOMINO 745E
LW 745 DOMINETTE 057H
 44146619 CHURCHILL LADY 587C

CL 1 DOMINO 334A
 HH MISS ADVANCE 3070A ET
 HH ADVANCE 3022A ET
 CHURCHILL LADY 350A ET



BW
78
NR
102

CE	BW	WW	YW	MM	M&G	UDDR	TEAT	REA	MARB	CHBS
3.9	2.9	64	92	26	58	1.4	1.5	.43	.08	122

EYE PIGMENTATION LEFT 100% RIGHT 95%

The 9108G daughters have proven to be an asset to any operation. They will thrive in any environment. This combination of 9108G and a 745E daughter could be one of the very best females in the offering.



LW 2068 MS ADVANCE 4057M

REG: 44553281 CALVED: 1/13/2024 TATTOO: 4057M

HH ADVANCE 0011H ET
HH ADVANCE 2068K
 44346725 HH MISS ADVANCE 0121H ET

HH ADVANCE 8101F
LW 8101 MISS ADVANCE 058H
 44146630 LW 5044C MISS ADVANCE 739E

HH ADVANCE 8008F
 HH MISS ADVANCE 2178Z
 CL 1 DOMINO 333A
 HH MISS ADVANCE 4227B

HH ADVANCE 5148C ET
 HH MISS ADVANCE 6055D ET
 HH ADVANCE 5044C ET
 CHURCHILL LADY 443B

BW
75
NR
102

CE	BW	WW	YW	MM	M&G	UDDR	TEAT	REA	MARB	CHBS
0.8	3.5	69	110	38	72	1.4	1.4	.17	.16	112

EYE PIGMENTATION LEFT 95% RIGHT 100%

She is going to be the kind that will go out and make a living for herself. The 8101F daughters are superefficient and very feminine in their design. 4057M should follow in her dam's footsteps.



LW 1190 DOMINETTE 4079M

REG: 44556124 CALVED: 1/17/2024 TATTOO: 4079M

HH ADVANCE 8392F ET (CHB)
CL 1 DOMINO 1190J 1ET
 44263190 CL 1 DOMINETTE 9184W

HH ADVANCE 5345C
 HH MISS ADVANCE 2022Z ET
 CL 1 DOMINO 461P 1ET
 L1 DOMMINETTE 520

CL 1 DOMINO 710E 1ET (CHB)
LW 710 DOMINETTE 2040K ET
 44332345 HH MISS ADVANCE 1072Y ET

CL 1 DOMINO 215Z
 HH MISS ADVANCE 9119W
 HH ADVANCE 4055P
 HH MISS ADVANCE 7003T

BW
68
NR
92

CE	BW	WW	YW	MM	M&G	UDDR	TEAT	REA	MARB	CHBS
4.9	2.5	54	83	32	59	1.4	1.3	.41	.06	138

EYE PIGMENTATION LEFT 70% RIGHT 65%

A straight Line One pedigree on the 1190J daughter. She's got a little extra chrome to her, but don't fault her for that. She has the genetic potential to be a great female.



LW 2140 DOMINETTE 4066M

REG: 44553282 CALVED: 1/15/2024 TATTOO: 4066M

LW 6128 DOMINO 901G ET (CHB)
LW 901 DOMINO 2140K ET
 44335202 CL 1 DOMINETTE 351A

HH ADVANCE 2005Z
CL1 DOMINETTE 5122C 1ET
 43580868 CL 1 DOMINETTE 7136T 1ET

CL 1 DOMINO 6128D 1ET
 CL 1 DOMINETTE 160Y 1ET
 GB L1 DOMINO 175E
 CL1 DOMINETTE 1118Y

L1 DOMINO 08469
 HH MISS ADVANCE 8009U
 L1 DOMINO 890061
 CL 1 DOMINETTE 273M 1ET



BW
75
NR
100

CE	BW	WW	YW	MM	M&G	UDDR	TEAT	REA	MARB	CHBS
6.3	3.1	58	89	34	63	1.3	1.3	.58	.15	139

EYE PIGMENTATION LEFT 100% RIGHT 100%

A maternal pedigree that is top notch. We purchased 4066M's dam from Cooper Hereford's female sale a few years ago. 5122C has a proven track record of NR of 104 on 4 and YR of 102 on 4. The combination of this pedigree and track record could easily put 4066M in a donor pen.



LW 075 DOMINETTE 4085M

REG: 44553294 CALVED: 1/18/2024 TATTOO: 4085M

CL 1 DOMINO 7131E 1ET
LW 7131 DOMINO 075H ET
 44147154 MONTANA MISS 1179Y

HH ADVANCE 5044C ET
 CL 1 DOMINETTE 3175A
 CL 1 DOMINO 7110T
 MONTANA MISS 753T

CL 1 DOMINO 9122W 1ET
LW 9122 DOMINETTE 064H ET
 44151333 CL 1 DOMINETTE 958W 1ET

CL 1 DOMINO 732T
 CL 1 DOMINETTE 475P
 CL 1 DOMINO 637S 1ET
 CL 1 DOMINETTE 440P 1ET

BW
89
NR
106

CE	BW	WW	YW	MM	M&G	UDDR	TEAT	REA	MARB	CHBS
0.1	5.2	66	108	27	60	1.3	1.3	.25	.17	116

EYE PIGMENTATION LEFT 95% RIGHT 100%

1st opportunity to get a 075H daughter and this one is a good one. A Line One pedigree that is full of donors and breed leading sires. Really hate to this one to go but excited to see what the future holds for 4085M.



LW 1190 DOMINETTE 4108M

REG: 44556237 CALVED: 1/27/2024 TATTOO: 4108M

HH ADVANCE 8392F ET (CHB)

CL 1 DOMINO 1190J 1ET

44263190 CL 1 DOMINETTE 9184W

C CJC BELLE HEIR ET (CHB)

LW 8094 MS BELLE HEIR 2033K ET

44389690 CL 1 DOMINETTE 958W 1ET

HH ADVANCE 5345C

HH MISS ADVANCE 2022Z ET

CL 1 DOMINO 461P 1ET

L1 DOMMINETTE 520

BR BELLE AIR 6011

C CJC 89T MISS MILES 4264 ET

CL 1 DOMINO 637S 1ET

CL 1 DOMINETTE 440P 1ET



BW
83
NR
98

CE	BW	WW	YW	MM	M&G	UDDR	TEAT	REA	MARB	CHBS
7.0	2.9	48	72	28	52	1.5	1.5	.47	.25	134

EYE PIGMENTATION LEFT 25% RIGHT 75%

1190J really stamps his daughters with femininity. 4108M has a strong maternal pedigree with a twist of the Belle Heir 8084.



LW 075 DOMINETTE 4147M

REG: 44556334 CALVED: 2/26/2024 TATTOO: 4147M

CL 1 DOMINO 7131E 1ET

LW 7131 DOMINO 075H ET

44147154 MONTANA MISS 1179Y

HH ADVANCE 5044C ET

CL 1 DOMINETTE 3175A

CL 1 DOMINO 7110T

MONTANA MISS 753T

CL 1 DOMINO 386A 1ET

CL 1 DOMINETTE 055X

SR BAKKEN 62Z

CHURCHILL LADY 9123W ET



BW
89
NR
99

CE	BW	WW	YW	MM	M&G	UDDR	TEAT	REA	MARB	CHBS
-1.5	5.3	72	119	31	67	1.1	1.1	.48	.07	131

EYE PIGMENTATION LEFT 100% RIGHT 25%

4147M is the youngest heifer in the offering, but she is a stout one. 075H is stamping his progeny with depth, pigment, and phenotype.



LW 075 DOMINETTE 4114M

REG: 44556111 CALVED: 2/1/2024 TATTOO: 4114M

CL 1 DOMINO 7131E 1ET

LW 7131 DOMINO 075H ET

44147154 MONTANA MISS 1179Y

HH ADVANCE 5044C ET

LW 5044 MISS ADVANCE 770E ET

43806853 HH MISS ADVANCE 0049X ET

HH ADVANCE 5044C ET

CL 1 DOMINETTE 3175A

CL 1 DOMINO 7110T

MONTANA MISS 753T

CL 1 DOMINO 215Z

HH MISS ADVANCE 1072Y ET

HH ADVANCE 7101T

HH MISS ADVANCE 4016P ET

BW
75
NR
100

CE	BW	WW	YW	MM	M&G	UDDR	TEAT	REA	MARB	CHBS
0.8	3.9	74	117	29	66	1.3	1.4	.28	.05	120

EYE PIGMENTATION LEFT 0% RIGHT 25%

We love the 5044C daughters, they just flat get the job done. This mating of 075H will be an excellent one. 4114M is a twin to another heifer 41 and raised by another cow, but don't hold that against her.



Little did we know that when the NILE Merit Heifer committee paired us with Lane Hess back in the fall of 2020, that he would become such an important part of our team. He is such a pleasure to have around the operation. He has learned the ropes quickly here working on the weekends and throughout the summer. As he enters his next chapter of life, heading off to college in the fall, we want to wish him the very best. He will defiantly be leaving a void here, but we are beyond excited to see what the future holds for him. Thank you Lane, for always being here when we needed you and tackling whatever tasks we throw at you. Best of luck in the future. We will miss you.



BALDY HEIFERS

30 - 35 F1 BLACK BALDY OPEN HEIFERS

3210 ANGUS

JOHN PATTERSON FAMILY | COLUMBUS, MT

3210 Angus began 43 years ago with the purchase of one bred heifer and eight 14-16 year old proven cows from Wayne Stevenson at Basin Angus. From that foundation we began breeding and building our herd using some of the best proven sires of the Angus Breed and retaining heifers. Our cowherd was predominately Rito and Traveler based and we sold bulls private treaty and consigned to Midland Bull Test. In 2015 we sold the heart of our herd to Hoffman Ranch in Nebraska retaining our proven older females and the young end of our herd, additionally we purchased a pot load of running age purebred females from the Vermilion Ranch. That purchase proved successful and added even more maternal strength to our herd.

Today our genetic base is made of Connealy Thunder, Connealy Countdown, Leachman Right Time genetics and Schaff Angus Valley bloodlines. Our selection pressure has always been maternal based demanding good feet, udders, fleshing ability and disposition. Our cowherd runs entirely on dryland pastures and we range calve beginning April first. My wife Pam passed away in 2017 and at that time we as a family decided to retain our purebred Angus herd but use Hereford bulls to take advantage of highbred vigor and produce F1 replacement heifers. Our cowherd remains 100% purebred Angus and we sell all our calves. Our herd sires include several flush brothers from Hoffman Ranch (their Dam is Holden Herefords famous 1010Y Donor) and the last several years purchasing very top end bulls from L Bar W. The L Bar W bulls added 50# to our weaning weight the first year, plus incredible disposition, flawless feet and legs and excellent fleshing ability. We're proud to offer our very BEST F1 females for your consideration. These females are backed by superior genetics, proven health protocol, and fed a complete year round mineral package. These no brand heifers are extremely gentle. Our sincere thanks to our friends at L Bar W, we're humbled to be included in their sale and welcome any questions or inquiries.

John Patterson (406) 425-3210 | Mark Patterson (406) 425-2332

Health Protocol

- 8-18-24 Preconditioning Vaccine
 - 10-6-24 Weaned; 2nd Preconditioning vaccines. Poured Ivomec
 - 12-22-24 1st Pre-Breeding Shots. Poured Clean Up
 - 1-10-25 Bangs Vaccination
- 2nd round of Pre-Breeding shots will be given in advance of the sale.



Three quarters of this offering are out of L Bar W sires purchased by the Patterson Family of 3210 Angus.



Reg: 441376

LW 776 DOMINO 014H



Reg: 44335182

LW 6011 BELLE AIR 2093K ET



Reg: 44335190

LW 901 DOMINO 2122K ET

THANK YOU

Our team is small but it is mighty. Taylor and Amanda are such a blessing to our operation. We are beyond thankful they chose us. For those of you who have never toured our operation, the bulls and heifers are developed at our Whitebird location. Taylor's main goal every year is to keep the bulls on track and healthy, and he is doing the best job. Amanda is always busy keeping the website fresh and up to date, keeping our Facebook page loaded with lots of day-to-day content, and helping me with the endless amounts of paperwork.

Words cannot express how thankful we are for the friends that have become family on this journey with us. It takes a village for this type of operation, and our village might be small but it's mighty. Thank you all for the help that you offer us each day of the year; your friendship means the world to us.

Hannah Imer, Purina Animal Health &
Axmen Feed Store, Columbus, MT

Stillwater Veterinary Clinic
Dr. Jesse Olsen, DVM
Dr. Lacey Fahrmeier, DVM
And Staff

Taylor & Amanda Romine

Lane Hess

Anna McClanathan

John & Nicole Hess

Dani Hess

Jim Baker

Hanly & Rochelle Loyning

Dennis & Nancy Ahola

Tim Hyatt

Dustin and Amanda Madill

Mo & Orsi Sowards

Vince & Noel Mendive & Family

Kate, Jeremy & Chael Roberts

Caryl Cammack



W

Stand out with Proven Genetics

THE HEREFORD ADVANTAGE PROGRAM

Increase added market power and brand recognition with feeder cattle sired by a Hereford bull battery ranking in the top 50% for CHB\$ index.



PROGRAM BENEFITS:

- ✓ EPD ranking summary
- ✓ Added market exposure
- ✓ Genetic improvement tool
- ✓ Access to AHA resources
- ✓ Get started at HerefordFeederCattle.com



Certified Hereford Beef Index(CHB\$) is a terminal sire index that is built on a production system where Hereford bulls are used on Angus-based cows with a focus on feedlot performance and end-product merit. To qualify for the Hereford Advantage program, cattle must be sired by registered Hereford bulls with transferred ownership, and the Hereford bull battery must have a CHB\$ value ranking in the top 50%.

BUILD YOUR HERD WITH Confidence



**Montana
FEED COMPANY**

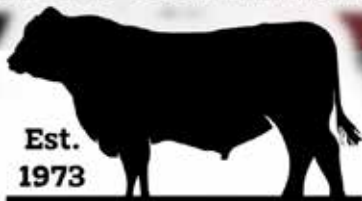

**LUNCH SPONSORED BY AXMEN FEEDS
AND PURINA ANIMAL NUTRITION**



FEED GREATNESS®

Columbus
406.931.0030

Missoula
406.728.7020

Dillon
406.499.9642

Lewistown
406.380.2099

Miles City
406.851.1833

EXPLANATION OF BREED EPDS

CALVING EASE — DIRECT (CE)

CE EPD is based on calving ease scores and birth weights and is measured on a percentage. CE EPD indicates the influence of the sire on calving ease in females calving at 2 years of age. For example, if sire A has a CE EPD of 6 and sire B has a CE EPD of -2, then you would expect on average, if comparably mated, sire A's calves would have an 8 percent more likely chance of unassisted calving when compared to sire B's calves.

BIRTH WEIGHT (BW)

BW EPD is an indicator trait for calving ease and is measured in pounds. For example, if sire A has a BW EPD of 3.6 and sire B has a BW EPD of 0.6, then you would expect on average, if comparably mated, sire A's calves would come 3 lb. heavier at birth when compared to sire B's calves. Larger BW EPDs usually, but not always, indicate more calving difficulty. The figure in parentheses found after each EPD is an accuracy value or reliability of the EPD.

WEANING WEIGHT (WW)

WW EPD is an estimate of pre-weaning growth that is measured in pounds. For example, if sire A has a WW EPD of 60 and sire B has a WW EPD of 40, then you would expect on average if comparably mated, sire A's calves would weigh 20 lb. heavier at weaning when compared to sire B's calves. Yearling Weight (YW) YW EPD is an estimate of post-weaning growth that is measured in pounds. For example, if sire A has a YW EPD of 100 and sire B has a YW EPD of 70, then you would expect on average if comparably mated, sire A's calves would weigh 30 lb. heavier at a year of age when compared to sire B's calves.

MATERNAL MILK (MM)

The MM EPD of a sire's daughters is expressed in pounds of calf weaned. It predicts the difference in average weaning weights of sires' daughters' progeny due to milking ability. Daughters of the sire with a +14 MM EPD should produce progeny with 205-day weights averaging 24 lb. more (as a result of greater milk production) than daughters of a bull with a MM EPD of -10 lb. (14 minus -10.0 = 24 lb.). This difference in weaning weight is due to total milk production during the entire lactation.

MATERNAL MILK & GROWTH (M&G)

The M&G EPD reflects what the sire is expected to transmit to his daughters for a combination of growth genetics through weaning and genetics for milking ability. It is an estimate of the daughter's progeny weaning weight. A bull with a 29 lb. M&G EPD should sire daughters with progeny weaning weights averaging 19 lb. heavier than progeny of a bull's daughters with a M&G EPD of 10 lb. (29 minus 10 = 19 lb.). It is equal to one-half the sire's weaning weight EPD, plus all of his MM EPD. No accuracy is associated with this since it is simply a mathematical combination of two other EPDs. It is sometimes referred to as "total maternal" or "combined maternal."

RIBEYE AREA (REA)

REA EPDs reflect differences in an adjusted 365-day ribeye area measurement based on carcass measurements of harvested cattle. Sires with relatively higher REA EPDs are expected to produce better-muscled and higher percentage yielding slaughter progeny than will sires with lower REA EPDs. Ultrasound measurements are also incorporated into this trait and have been shown to be highly correlated with the performance of slaughter progeny. All data is expressed on a carcass scale.

MARBLING (MARB)

MARB EPDs reflect differences in an adjusted 365-day marbling score (intramuscular fat, [IMF]) based on carcass measurements of harvested cattle. Breeding cattle with higher MARB EPDs should produce slaughter progeny with a higher degree of IMF and therefore higher quality grades. Ultrasound measurements are also incorporated into this trait and have been shown to be highly correlated with the performance of slaughter progeny. All data is expressed on a carcass scale.

BALDY MATERNAL INDEX (\$BMI)

The BMI\$ is a maternally focused index that is based on a production system that uses Hereford x Angus cross cows. Progeny of these cows are directed towards Certified Hereford Beef. This index has significant weight on Sustained Cow Fertility, which predicts fertility and longevity of females. There is a slightly positive weight on Weaning Weight, Mature Cow Weight and Milk which accounts for enough growth but ensures females do not increase inputs. There is some negative emphasis on Dry Matter Intake, but a positive weighting on Carcass Weight which is anticipated to provide profitability from finishing of non-replacement females and castrated males. Marbling and Ribeye Area are also positively weighted to keep the harvested progeny successful for CHB. This index is geared to identify Hereford bulls that will be profitable when used in a rotational cross with mature commercial Angus cows.

CERTIFIED HEREFORD BEEF INDEX (\$CHB)

The Certified Hereford Beef Index is a terminal sire index that is built on a production system where Hereford bulls are mated to mature commercial Angus cows and all progeny will be targeted for Certified Hereford Beef after the finishing phase. This index has significant weight on Carcass Weight to ensure profit on the rail. As well there is a positive weighting for Average Daily Gain along with a negative weighting on Dry Matter Intake to ensure efficient pounds of growth in the finishing phase. Keep in mind, this production system takes advantage of complimentary breeding with the commercial Angus cow. Although Marbling is weighted positively in this index, a positive weighting for Rib-eye Area and a negative weighting for Back Fat are a greater priority in this index to allow for optimum end-product merit. This is the only index that has no emphasis on fertility. Remember that no replacement heifers are being retained.



L BAR W

CATTLE COMPANY

P.O Box 398
Absarokee, MT 5900

GPS Location:
21 Red Barn Lane
Absarokee Montana

www.LBarW.com ©

